DESIGN PUBLIC MEETING MAP

STIP PROJECT WBS 39038.2.6 (U-4714B)
F.A. PROJECT STP014-(089)(B)

UNION COUNTY

SR 1009 (OLD MONROE ROAD) IMPROVEMENTS
FROM WEST OF MORNINGSIDE MEADOW LANE
TO EAST OF SR 1377 (WESLEY CHAPEL-STOUTS ROAD)

FEBRUARY 2023
SHEET 1 OF 1

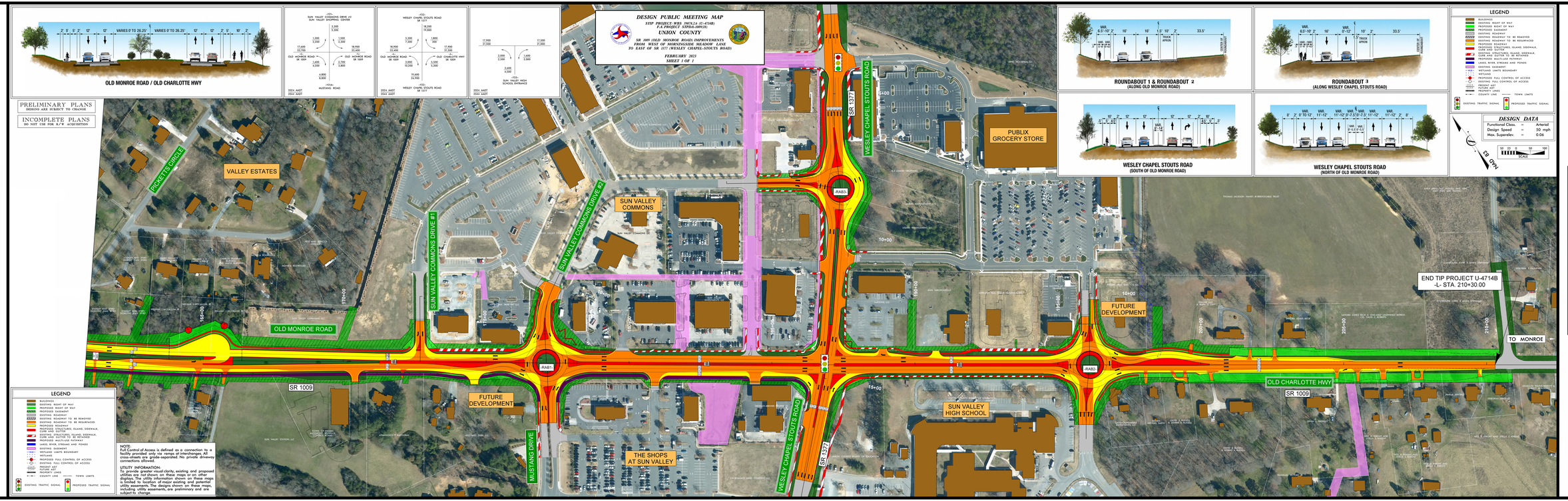

NOTE:
Full Control of Access is defined as a connection to a facility provided only via ramps at interchanges. All cross-streets are grade-separated. No private driveway connections allowed.

UTILITY INFORMATION:
To provide greater visual clarity, existing and proposed utilities are not shown on these maps or on other drawings. The locations of major utilities are shown on these maps. The locations of major utilities are based on available utility assessments. The designs shown on these maps, including utility easements, are preliminary and are subject to change.

DESIGN PUBLIC MEETING MAP
STIP PROJECT WBS 39038.2.6 (U-4714B)
F.A. PROJECT STP014-(089)(B)
UNION COUNTY
SR 1009 (OLD MONROE ROAD) IMPROVEMENTS
FROM WEST OF MORNINGSIDE MEADOW LANE
TO EAST OF SR 1377 (WESLEY CHAPEL-STOUTS ROAD)
FEBRUARY 2023
SHEET 1 OF 1