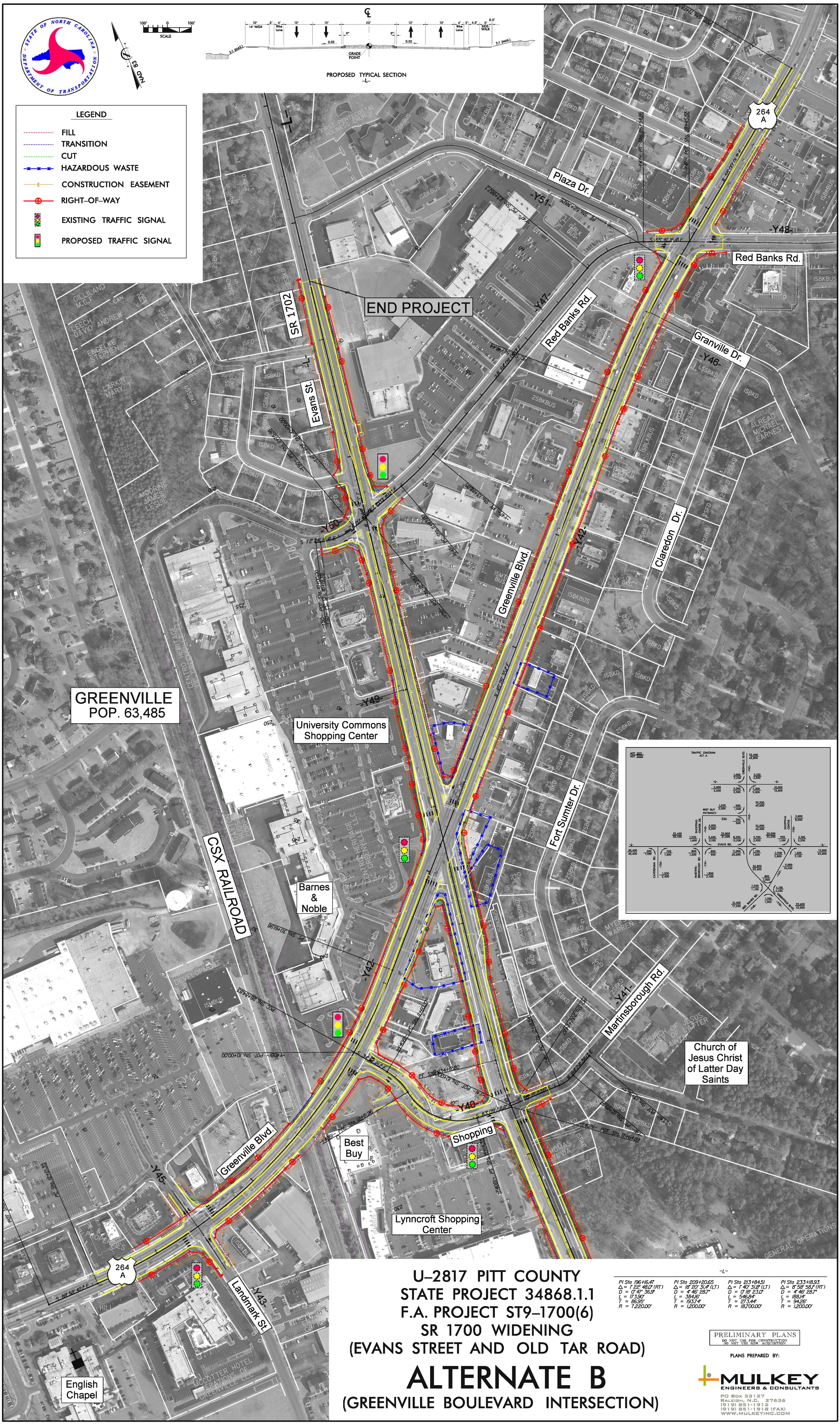
STATE OF NORTH CAROLINA DEPARTMENT OF TRANSPORTATION
SCALE
NAD 83
PROPOSED TYPICAL SECTION
-L-
LEGEND
FILL
TRANSITION
CUT
HAZARDOUS WASTE
CONSTRUCTION EASEMENT
RIGHT-OF-WAY
EXISTING TRAFFIC SIGNAL
PROPOSED TRAFFIC SIGNAL
264 A
Plaza Dr.
Red Banks Rd.
Granville Dr.
END PROJECT
SR 1702
Evans St.
Greenville Blvd.
Claredon Dr.
GREENVILLE
POP. 63,485
University Commons Shopping Center
Fort Sumter Dr.
CSX RAILROAD
Barnes & Noble
Martinsborough Rd.
Church of Jesus Christ of Latter Day Saints
Best Buy
Shopping
Lynncroft Shopping Center
Landmark St.
English Chapel
TRAFFIC DIAGRAM ALT. A
ADT 2011
ADT 2035
U-2817 PITT COUNTY
STATE PROJECT 34868.1.1
F.A. PROJECT ST9-1700(6)
SR 1700 WIDENING
(EVANS STREET AND OLD TAR ROAD)
ALTERNATE B
(GREENVILLE BOULEVARD INTERSECTION)
PI Sta 196+16.47
Δ = 1° 22' 48.0" (RT)
D = 0° 41' 36.9"
L = 173.90'
T = 86.95'
R = 7,220.00'
PI Sta 209+20.65
Δ = 18° 20' 31.4" (LT)
D = 4° 46' 28.7"
L = 384.16'
T = 193.74'
R = 1,200.00'
PI Sta 213+84.51
Δ = 1° 40' 31.8" (LT)
D = 0° 18' 23.0"
L = 546.84'
T = 273.44'
R = 18,700.00'
PI Sta 233+18.93
Δ = 8° 58' 58.1" (RT)
D = 4° 46' 28.7"
L = 188.14'
T = 94.26'
R = 1,200.00'
PRELIMINARY PLANS
DO NOT USE FOR CONSTRUCTION
DO NOT USE ROW ACQUISITION
PLANS PREPARED BY:
MULKEY ENGINEERS & CONSULTANTS
PO Box 33127
Raleigh, N.C. 27636
(919) 851-1912
(919) 851-1918 (FAX)
WWW.MULKEYINC.COM