U-2817 PITT COUNTY
STATE PROJECT 34868.1.1
F.A. PROJECT ST9-1700(6)
SR 1700 WIDENING
(EVANS STREET AND OLD TAR ROAD)

ALTERNATE A
(SHEET 2 OF 3)

STATE OF NORTH CAROLINA DEPARTMENT OF TRANSPORTATION

NAD 83

SCALE 100' 0 100'

LEGEND

- FILL
- TRANSITION
- CUT
- CITY LIMITS
- WETLAND BOUNDARY
- JURISDICTIONAL STREAM
- HAZARDOUS WASTE
- CONSTRUCTION EASEMENT
- RIGHT-OF-WAY
- STRUCTURES
- EXISTING TRAFFIC SIGNAL
- PROPOSED TRAFFIC SIGNAL
- MULTIPLE INTERSECTION DESIGNS BEING STUDIED

PROPOSED TYPICAL SECTION
-L-

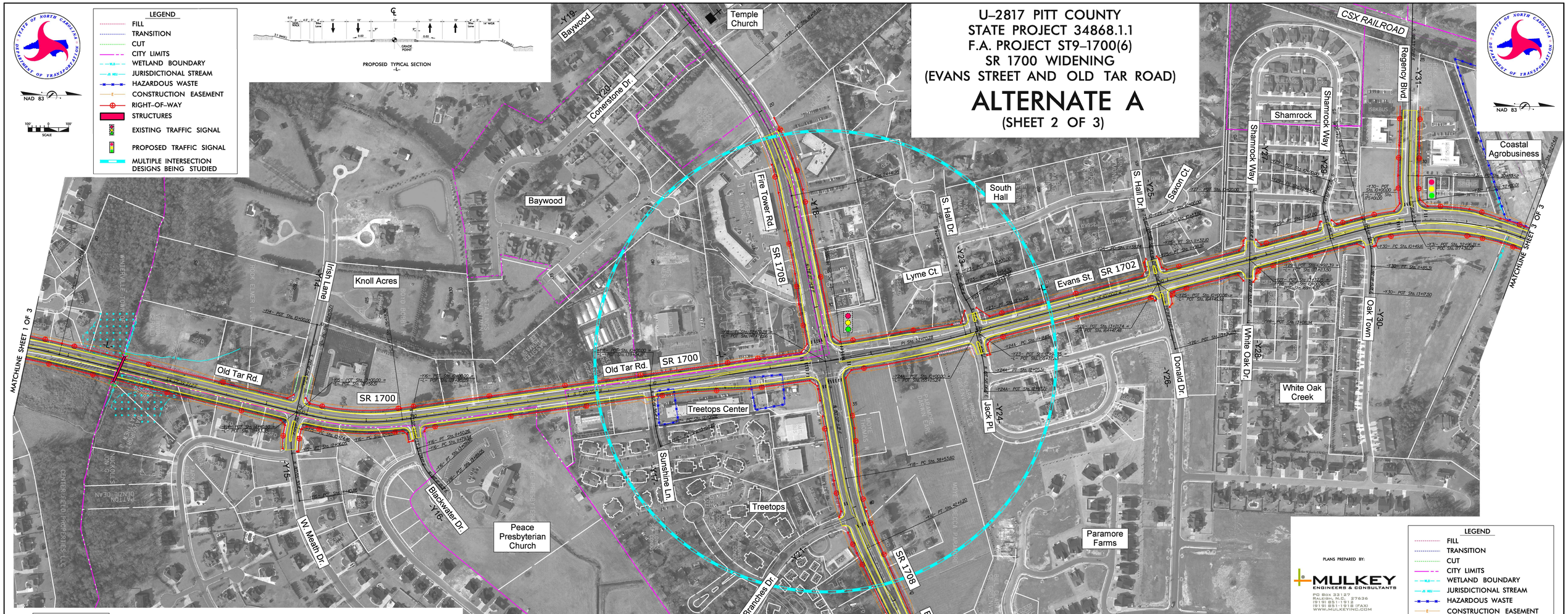

PRELIMINARY PLANS
DO NOT USE FOR CONSTRUCTION

PLANS PREPARED BY:

MULKEY ENGINEERS & CONSULTANTS
PO Box 33127
Raleigh, N.C. 27636
(919) 851-1912
(919) 851-1918 (FAX)
WWW.MULKEYINC.COM

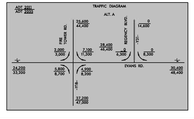

-L-

PI Sta 99+51.27	PI Sta 124+44.84	PI Sta 154+67.99	PI Sta 178+99.05
Δ = 27° 39' 28.2" (RT)	Δ = 31° 29' 32.7" (LT)	Δ = 6° 54' 54.5" (LT)	Δ = 35° 16' 05.7" (RT)
D = 7°09' 35.4"	D = 4° 32' 50.2"	D = 1°0' 40.3"	D = 4° 32' 50.2"
L = 803.07'	L = 472.64'	L = 613.31'	L = 775.71'
T = 403.63'	T = 239.13'	T = 306.83'	T = 400.59'
R = 494.00'	R = 1260.00'	R = 5280.00'	R = 1260.00'

STATE OF NORTH CAROLINA DEPARTMENT OF TRANSPORTATION

NAD 83

PLANS PREPARED BY:

MULKEY ENGINEERS & CONSULTANTS
PO Box 33127
Raleigh, N.C. 27636
(919) 851-1912
(919) 851-1918 (FAX)
WWW.MULKEYINC.COM

PRELIMINARY PLANS
DO NOT USE FOR CONSTRUCTION

SCALE 100' 0 100'

LEGEND
FILL
TRANSITION
CUT
CITY LIMITS
WETLAND BOUNDARY
JURISDICTIONAL STREAM
HAZARDOUS WASTE
CONSTRUCTION EASEMENT
RIGHT-OF-WAY
STRUCTURES
EXISTING TRAFFIC SIGNAL
PROPOSED TRAFFIC SIGNAL
MULTIPLE INTERSECTION DESIGNS BEING STUDIED