U-2817 PITT COUNTY
STATE PROJECT 34868.1.1
F.A. PROJECT ST9-1700(6)
SR 1700 WIDENING
(EVANS STREET AND OLD TAR ROAD)

ALTERNATE D
FIRE TOWER RD. INTERSECTION

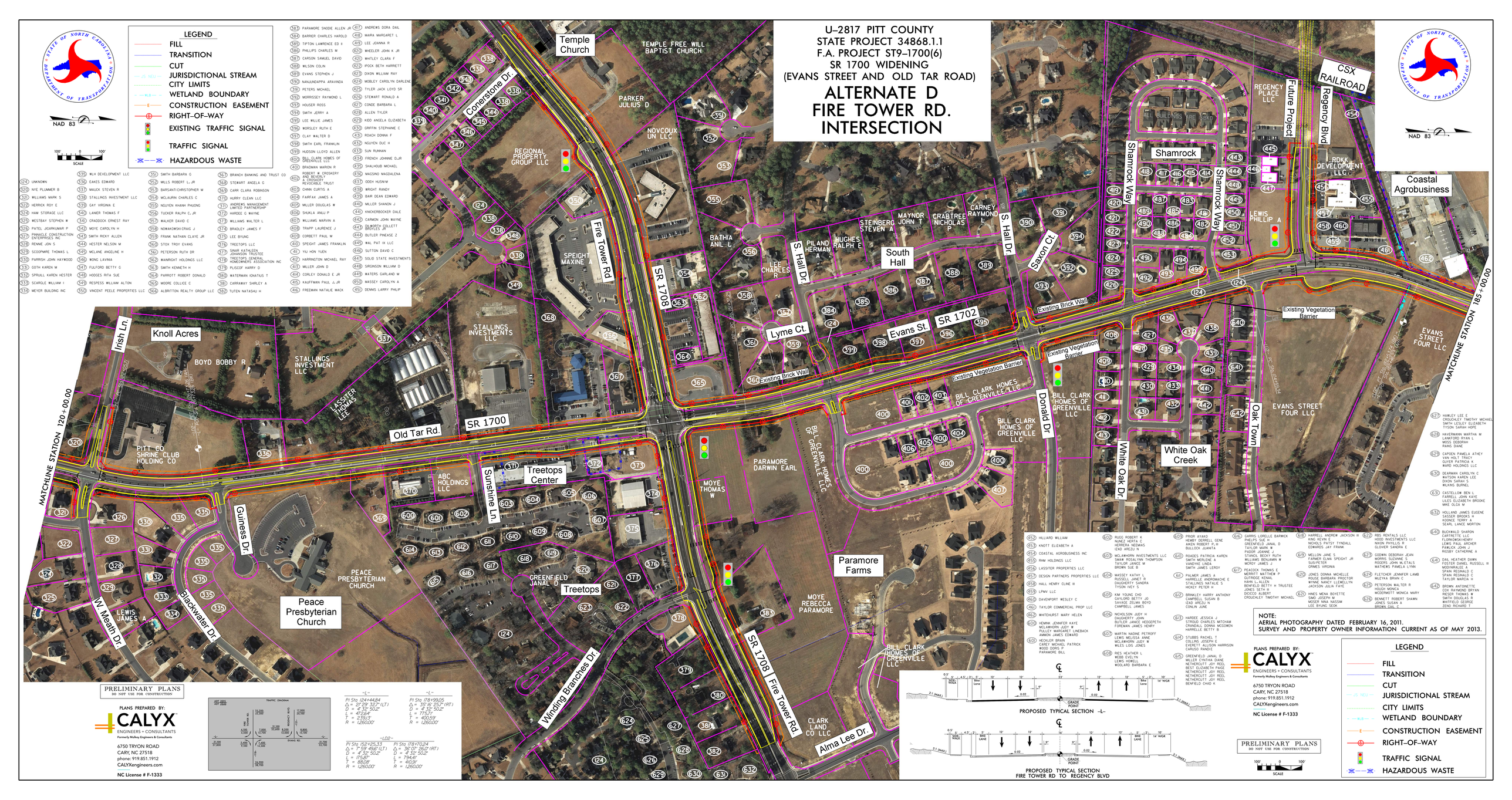

NOTE:
AERIAL PHOTOGRAPHY DATED FEBRUARY 16, 2011.
SURVEY AND PROPERTY OWNER INFORMATION CURRENT AS OF MAY 2013.

PRELIMINARY PLANS
DO NOT USE FOR CONSTRUCTION

PLANS PREPARED BY:
CALYX
ENGINEERS + CONSULTANTS
Formerly Mulkey Engineers & Consultants
6750 TRYON ROAD
CARY, NC 27518
phone: 919.851.1912
CALYXengineers.com
NC License # F-1333

LEGEND
FILL
TRANSITION
CUT
JURISDICTIONAL STREAM
CITY LIMITS
WETLAND BOUNDARY
CONSTRUCTION EASEMENT
RIGHT-OF-WAY
TRAFFIC SIGNAL
HAZARDOUS WASTE