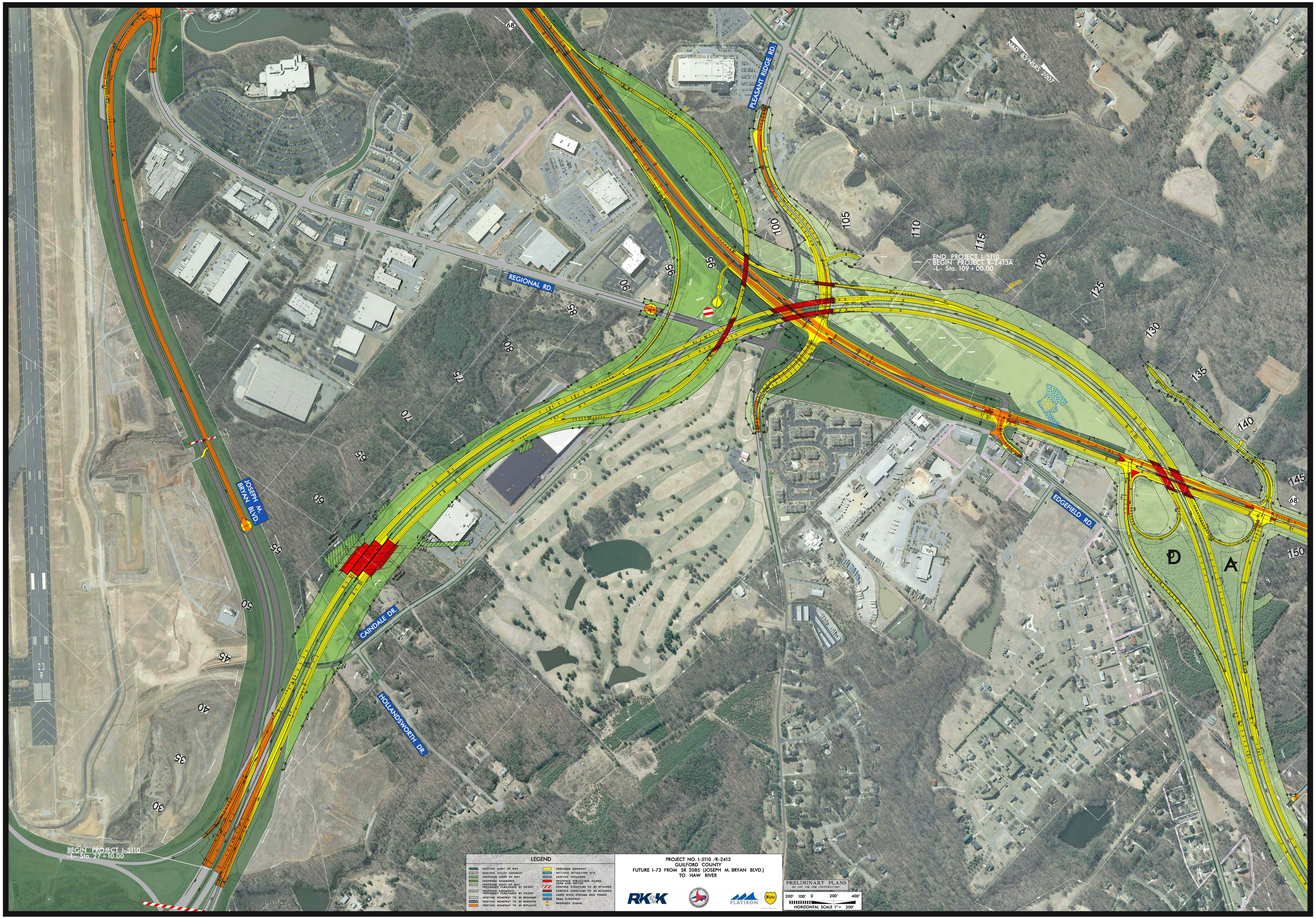

PLEASANT RIDGE RD.
NAD 83/NSRS 2007
REGIONAL RD.
END PROJECT I-5110
BEGIN PROJECT R-2413A
-L- Sta. 109+00.00
JOSEPH M. BRYAN BLVD.
CAINDALE DR.
HOLLANDSWORTH DR.
EDGEFIELD RD.
BEGIN PROJECT I-5110
-L- Sta. 27+10.00
D
A
LEGEND
EXISTING RIGHT OF WAY
EXISTING UTILITY EASEMENT
PROPOSED RIGHT OF WAY
PROPOSED EASEMENTS
PROPOSED RIGHT OF WAY PREVIOUSLY PURCHASED BY NCDOT
PROPOSED EASEMENTS PREVIOUSLY PURCHASED BY NCDOT
EXISTING ROADWAY TO BE RETAINED
EXISTING ROADWAY TO BE REMOVED
EXISTING ROADWAY TO BE REPLACED
PROPOSED ROADWAY
WETLAND MITIGATION SITE
EXISTING WETLANDS
PROPOSED STRUCTURES, ISLAND, CURB AND GUTTER
EXISTING STRUCTURE TO BE RETAINED
EXISTING STRUCTURE TO BE RETAINED
LAKES, RIVER, STREAMS AND PONDS
FEMA FLOODWAY
PROPOSED SIGNAL
PROJECT NO. I-5110 /R-2413
GUILFORD COUNTY
FUTURE I-73 FROM SR 2085 (JOSEPH M. BRYAN BLVD.)
TO HAW RIVER
RK&K
FLATIRON
PRELIMINARY PLANS
DO NOT USE FOR CONSTRUCTION
200' 100' 0 200' 400'
HORIZONTAL SCALE 1" = 200'