ROLL – 7

PREFERRED ALTERNATIVE

DESIGN PUBLIC MEETING MAP
F.A. PROJECT NHF-26-2(52)
WBS 36351.1.1.0001 - F.A. PROJECT NHF-26-2(52)
BUNCOMBE & HENDERSON COUNTY
I-26 BETWEEN US 25 AND
I-40 EXIT 53
ROLL 1 OF 7

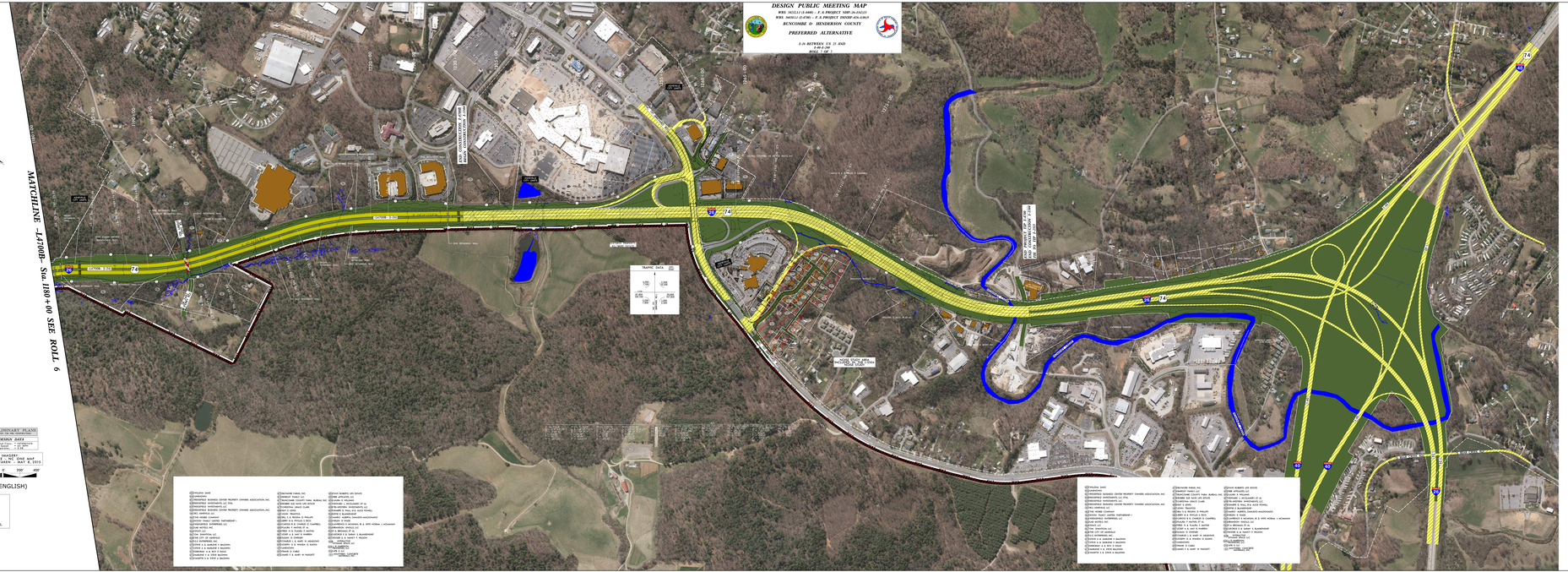
MATCHLINE -L4700B- Sta 1180+00 SEE ROLL 6
EXISTING R/W
PROPOSED R/W
EXISTING R/W
PROPOSED R/W
EXISTING R/W
PROPOSED R/W