PUBLIC MEETING MAP

TIP PROJECT No. U-2719

WAKE COUNTY

I-440 /US 1
FROM SOUTH OF SR 1313 (WALNUT STREET)
TO NORTH OF SR 1728 (WADE AVENUE)

MAP 2 OF 5

JULY 2019

UTILITY INFORMATION

TO PROVIDE GREATER VISUAL CLARITY, EXISTING AND PROPOSED UTILITIES ARE NOT SHOWN ON THESE MAPS. THE DESIGNERS HAVE ALL THE INFORMATION. THE INFORMATION FOR THESE MAPS IS LIMITED TO LOCATIONS OF MAJOR EXISTING AND POTENTIAL UTILITY EASEMENTS. THE DESIGNS AND MAPS, INCLUDING UTILITY EASEMENTS, ARE PRELIMINARY AND ARE SUBJECT TO CHANGE.

IMPACTS AND DRIVEWAY TIES

LIMITS OF CONSTRUCTION AND THEIR IMPACTS SHOWN ON THIS HEARING MAP ARE BASED OFF OF PRELIMINARY DESIGNS AND PRELIMINARY ENGINEERING. DURING FINAL DESIGN STAGE, DESIGNERS WILL ATTEMPT TO MINIMIZE IMPACTS WHERE FEASIBLE USING FINAL GROUND SURVEY. DRIVEWAY TIE LOCATIONS WILL ALSO BE DETERMINED DURING FINAL DESIGN USING FINAL SURVEYS.

PED & BIKE IMPROVEMENTS

PEDESTRIAN AND BICYCLE IMPROVEMENTS WILL BE CONSTRUCTED WITHIN THE PROJECT LIMITS AS SHOWN AND ARE SUBJECT TO A MUNICIPAL AGREEMENT WITH CITY OF RALEIGH.

Functional Class = Interstate
Design Speed = 70 mph
Max. Superelev = 0.09

PRELIMINARY PLANS
DO NOT USE FOR CONSTRUCTION

INCOMPLETE PLAN
DO NOT USE FOR CONSTRUCTION

100 50 0 100 200
SCALE

LEGEND

- BUILDINGS
- EXISTING RIGHT OF WAY
- PROPOSED RIGHT OF WAY
- PROPOSED EASEMENTS (DRAINAGE, UTILITIES AND CONSTRUCTION)
- EXISTING ROADWAY
- EXISTING ROADWAY TO BE REMOVED
- EXISTING ROADWAY TO BE RESURFACED
- PROPOSED ROADWAY
- PROPOSED STRUCTURES (SIDEWALK, GUARD RAIL, ETC.)
- EXISTING STRUCTURES (ISLAND, SIDEWALK, CURB AND GUTTER TO BE REMOVED)
- EXISTING STRUCTURES (ISLAND, SIDEWALK, CURB AND GUTTER TO BE RETAINED)
- LAKES, RIVERS, STREAMS AND PONDS
- HISTORIC PROPERTY
- RAILROAD RIGHT OF WAY
- CEMETERIES
- WETLANDS
- PROPOSED RIGHT OF WAY
- PROPOSED FULL CONTROL OF ACCESS
- PROPERTY LINES

PROPERTY OWNERS

- PROPOSED TRAFFIC SIGNAL
- EXISTING TRAFFIC SIGNAL

ORTHOPHOTO DATA
Flown Date: 2/7/2014
Imagery Date: 11 - 2014-2017

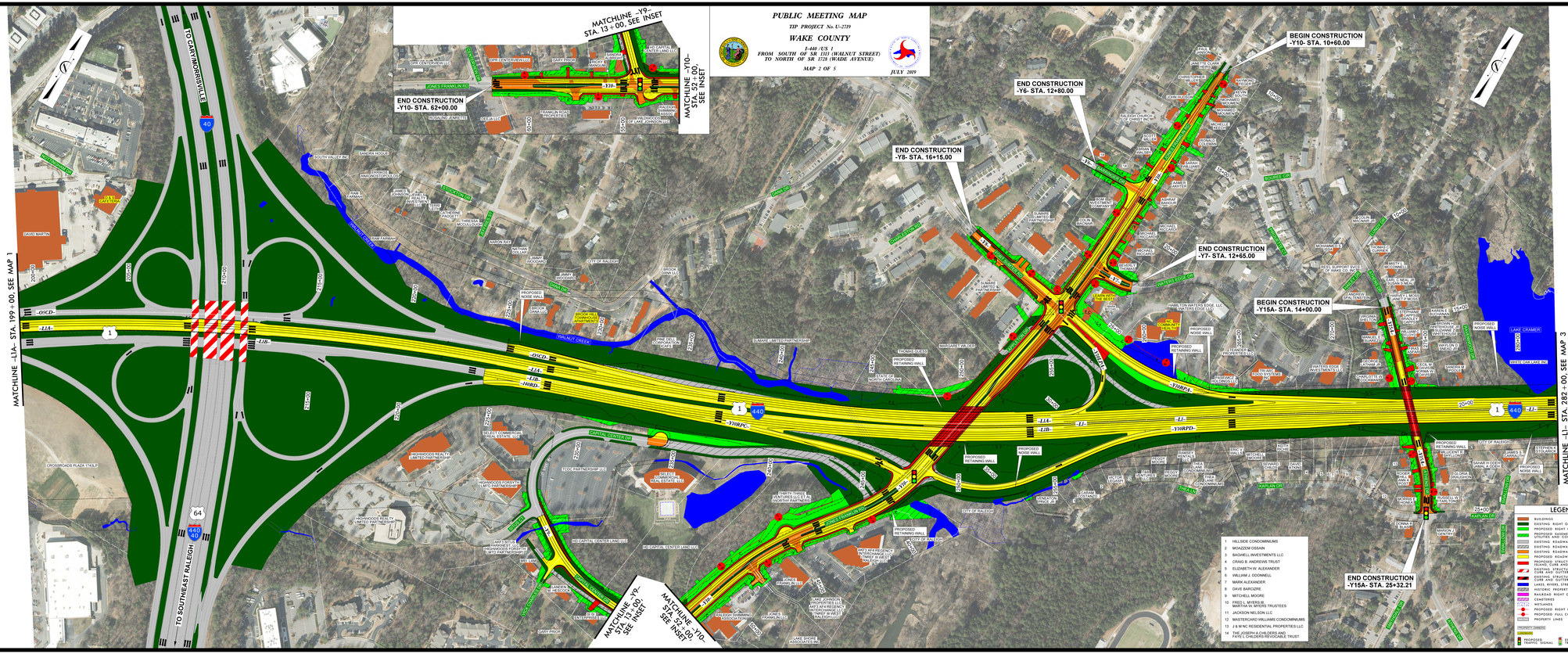

1 HILLSIDE CONDOMINIUMS
2 MOAZZEMI OSSAIN
3 BAGWELL INVESTMENTS LLC
4 CRAIG B. ANDREWS TRUST
5 ELIZABETH W. ALEXANDER
6 WILLIAM J. ODONNELL
7 MARK ALEXANDER
8 DAVE BARCZINE
9 MITCHELL MOORE
10 FREEL, MYERS III, MARTHA W. MYERS TRUSTEES
11 JACKSON NELSON LLC
12 MASTERCARD WILLIAMS CONDOMINIUMS
13 J & M NC RESIDENTIAL PROPERTIES LLC
14 THE JOSEPH A CHILDERS AND FAYE C. CHILDERS REVOCABLE TRUST

PUBLIC MEETING MAP
TIP PROJECT No. U-2719
WAKE COUNTY
I-440 /US 1
FROM SOUTH OF SR 1313 (WALNUT STREET)
TO NORTH OF SR 1728 (WADE AVENUE)
MAP 2 OF 5
JULY 2019

PUBLIC MEETING MAP
TIP PROJECT No. U-2719
WAKE COUNTY
I-440 /US 1
FROM SOUTH OF SR 1313 (WALNUT STREET)
TO NORTH OF SR 1728 (WADE AVENUE)
MAP 2 OF 5
JULY 2019

LEGEND
BUILDINGS
EXISTING RIGHT OF WAY
PROPOSED RIGHT OF WAY
PROPOSED EASEMENTS (DRAINAGE, UTILITIES AND CONSTRUCTION)
EXISTING ROADWAY
EXISTING ROADWAY TO BE REMOVED
EXISTING ROADWAY TO BE RESURFACED
PROPOSED ROADWAY
PROPOSED STRUCTURES (SIDEWALK, GUARD RAIL, ETC.)
EXISTING STRUCTURES (ISLAND, SIDEWALK, CURB AND GUTTER TO BE REMOVED)
EXISTING STRUCTURES (ISLAND, SIDEWALK, CURB AND GUTTER TO BE RETAINED)
LAKES, RIVERS, STREAMS AND PONDS
HISTORIC PROPERTY
RAILROAD RIGHT OF WAY
CEMETERIES
WETLANDS
PROPOSED RIGHT OF WAY
PROPOSED FULL CONTROL OF ACCESS
PROPERTY LINES
PROPERTY OWNERS
PROPOSED TRAFFIC SIGNAL
EXISTING TRAFFIC SIGNAL