PUBLIC MEETING MAP

TIP PROJECT No. U-2719

WAKE COUNTY

I-440 /US 1
FROM SOUTH OF SR 1313 (WALNUT STREET)
TO NORTH OF SR 1728 (WADE AVENUE)

MAP 3 OF 5

JULY 2019

UTILITY INFORMATION

TO PROVIDE GREATER VISUAL CLARITY, EXISTING AND PROPOSED UTILITIES ARE NOT SHOWN ON THESE MAPS. THE LOCATIONS OF UTILITIES ARE PRELIMINARY. THE INFORMATION THAT IS SHOWN ON THESE MAPS IS LIMITED TO LOCATIONS OF MAJOR EXISTING AND POTENTIAL UTILITY EASEMENTS. THE DESIGNS SHOWN ON THESE MAPS, INCLUDING UTILITY EASEMENTS, ARE PRELIMINARY AND ARE SUBJECT TO CHANGE.

IMPACTS AND DRIVEWAY TIES

LIMITS OF CONSTRUCTION AND THEIR IMPACTS SHOWN ON THIS HEARING MAP ARE BASED OFF OF PRELIMINARY DESIGNS AND PRELIMINARY ENGINEERING. DURING FINAL DESIGN STAGE, DESIGNERS WILL ATTEMPT TO MINIMIZE IMPACTS WHERE FEASIBLE USING FINAL GROUND SURVEY. DRIVEWAY TIE LOCATIONS WILL ALSO BE DETERMINED DURING FINAL DESIGN USING FINAL SURVEYS.

PED & BIKE IMPROVEMENTS

PEDESTRIAN AND BICYCLE IMPROVEMENTS WILL BE CONSTRUCTED BY THE CITY OF RALEIGH, WHEN FEASIBLE AND ARE SUBJECT TO A MUNICIPAL AGREEMENT WITH CITY OF RALEIGH.

Functional Class = Interstate
Design Speed = 70 mph
Max. Superelev = 0.09

PRELIMINARY PLANS
DO NOT USE FOR CONSTRUCTION

INTERSTATE PLANS
DO NOT USE FOR CONSTRUCTION

100 50 0 100 200
SCALE

LEGEND

- BUILDINGS
- EXISTING RIGHT OF WAY
- PROPOSED RIGHT OF WAY
- PROPOSED EASEMENTS, DRAINAGE, UTILITIES AND CONSTRUCTION
- EXISTING ROADWAY
- EXISTING ROADWAY TO BE REMOVED
- EXISTING ROADWAY TO BE RESURFACED
- PROPOSED ROADWAY
- PROPOSED STRUCTURES, SIDEWALK, CURB AND GUTTER
- EXISTING STRUCTURES, ISLANDS, SIDEWALK, CURB AND GUTTER TO BE RETAINED
- EXISTING STRUCTURES, ISLANDS, SIDEWALK, CURB AND GUTTER TO BE REMOVED
- LAKES, RIVERS, STREAMS AND PONDS
- HISTORIC PROPERTY
- RAILROAD RIGHT OF WAY
- CEMETERIES
- WETLANDS
- PROPOSED RIGHT OF WAY
- PROPOSED FULL CONTROL OF ACCESS
- PROPERTY LINES

PROPERTY OWNERS
- PROPOSED TRAFFIC SIGNAL
- EXISTING TRAFFIC SIGNAL
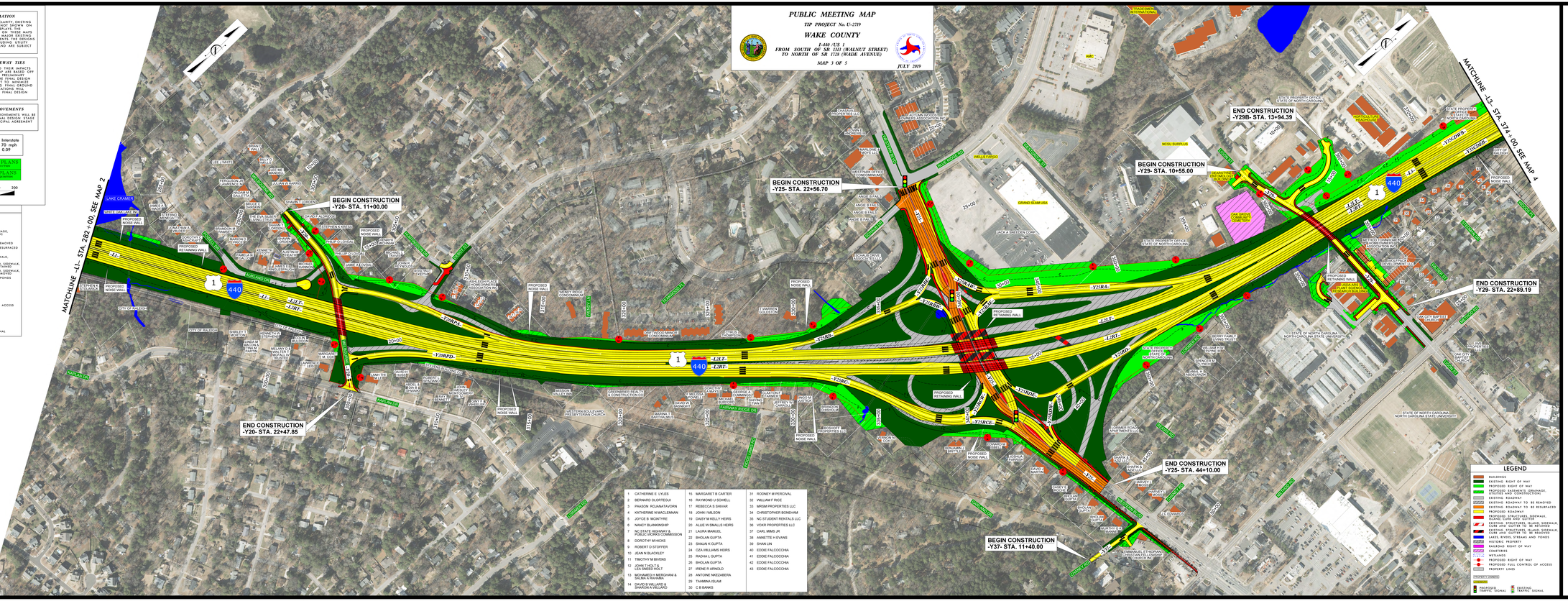
ORTHOPHOTO DATA
Flown between March and
Imagery Date: 11 - 30-Feb-2017