PUBLIC MEETING MAP

TIP PROJECT No. U-4437

WAKE COUNTY

GRADE SEPARATIONS ON BERYL ROAD, NORFOLK SOUTHERN RAILWAY / NORTH CAROLINA RAILROAD / CSX TRANSPORTATION AND NC 54 (HILLSBOROUGH STREET) AT SR 1664 (BLUE RIDGE ROAD)

JULY 2019

MAP 1 OF 1

UTILITY INFORMATION

TO PROVIDE GREATER VISUAL CLARITY, EXISTING AND PROPOSED UTILITIES ARE NOT SHOWN ON THESE MAPS OR ON OTHER DISPLAYS. THE UTILITY INFORMATION SHOWN ON THESE MAPS IS LIMITED TO LOCATIONS OF MAJOR EXISTING AND POTENTIAL UTILITY EASEMENTS. THE DESIGNS SHOWN ON THESE MAPS, INCLUDING UTILITY EASEMENTS, ARE PRELIMINARY AND ARE SUBJECT TO CHANGE.

IMPACTS AND DRIVEWAY TIES

LIMITS OF CONSTRUCTION AND THEIR IMPACTS SHOWN ON THIS HEARING MAP ARE BASED OFF OF PRELIMINARY DESIGNS AND PRELIMINARY GROUND SURVEYS. DURING THE FINAL DESIGN STAGE, DESIGNERS WILL ATTEMPT TO MINIMIZE IMPACTS WHERE FEASIBLE USING FINAL GROUND SURVEYS. FINAL DRIVEWAY LOCATIONS WILL ALSO BE DETERMINED DURING FINAL DESIGN USING FINAL SURVEYS.

PED & BIKE IMPROVEMENTS

PEDESTRIAN AND BICYCLE IMPROVEMENTS WILL BE INVESTIGATED DURING THE FINAL DESIGN STAGE AND ARE SUBJECT TO A MUNICIPAL AGREEMENT WITH CITY OF RALEIGH

Functional Class	=	Urban Arterial
Design Speed	=	40 mph
Max. Superelev.	=	0.06

PRELIMINARY PLANS
DO NOT USE FOR CONSTRUCTION

INCOMPLETE PLANS
DO NOT USE FOR R/W ACQUISITION

100 50 0 100 200
SCALE

LEGEND

- BUILDINGS
- EXISTING RIGHT OF WAY
- PROPOSED RIGHT OF WAY
- PROPOSED EASEMENTS (DRAINAGE, UTILITIES AND CONSTRUCTION)
- EXISTING ROADWAY
- EXISTING ROADWAY TO BE REMOVED
- EXISTING ROADWAY TO BE RESURFACED
- PROPOSED ROADWAY
- PROPOSED STRUCTURES, SIDEWALK, ISLAND, CURB AND GUTTER
- EXISTING STRUCTURES, ISLAND, SIDEWALK, CURB AND GUTTER TO BE RETAINED
- EXISTING STRUCTURES, ISLAND, SIDEWALK, CURB AND GUTTER TO BE REMOVED
- LAKES, RIVERS, STREAMS AND PONDS
- RAILROAD RIGHT OF WAY
- WETLANDS
- PROPOSED RIGHT OF WAY
- PROPOSED FULL CONTROL OF ACCESS
- PROPERTY LINES

PROPERTY OWNERS

LANDMARKS

- PROPOSED TRAFFIC SIGNAL
- EXISTING TRAFFIC SIGNAL

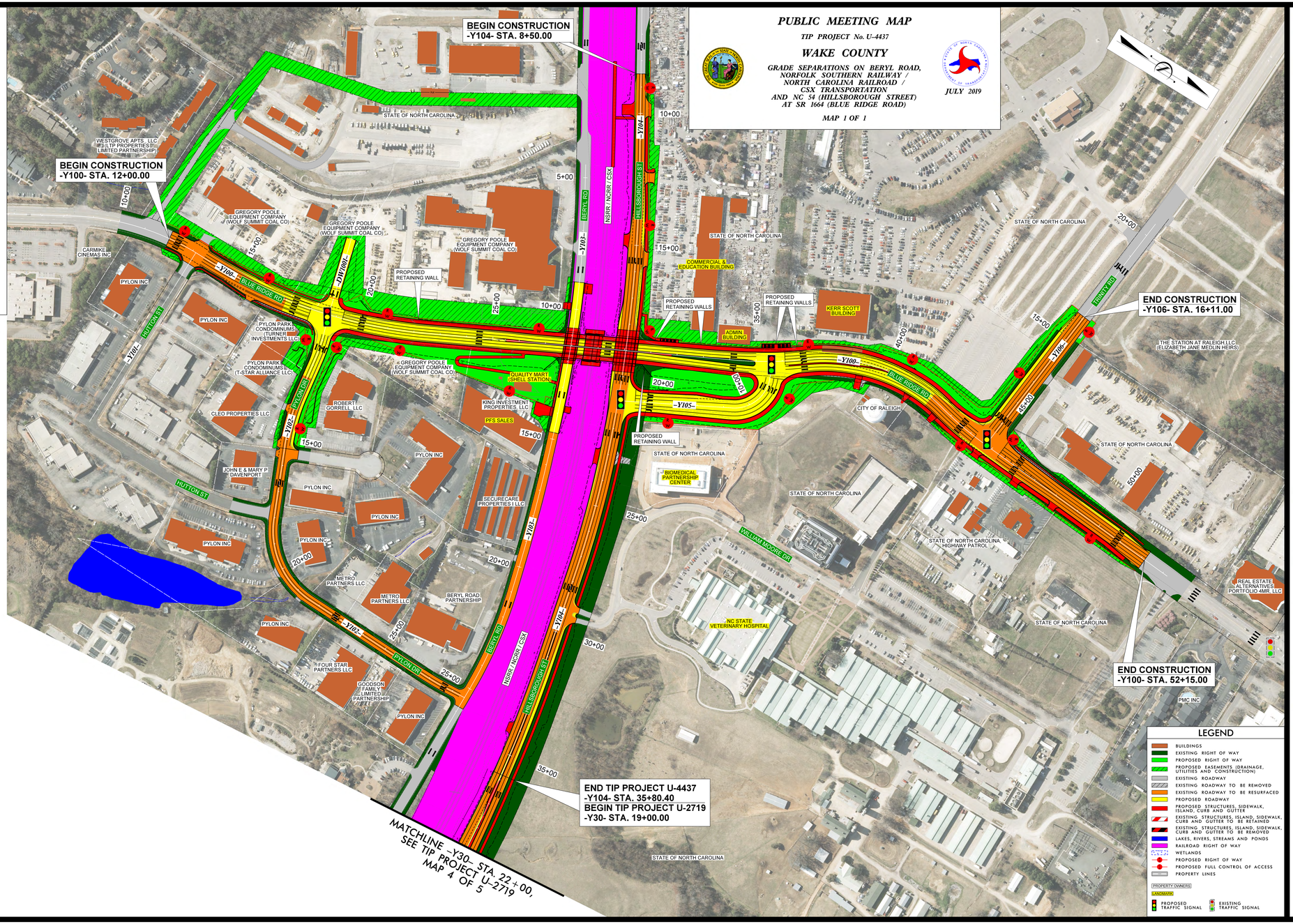

ORTHOPHOTO DATA
NC One Map
Imagery Date = 02-04-2017

PUBLIC MEETING MAP
TIP PROJECT No. U-4437
WAKE COUNTY
GRADE SEPARATIONS ON BERYL ROAD, NORFOLK SOUTHERN RAILWAY / NORTH CAROLINA RAILROAD / CSX TRANSPORTATION AND NC 54 (HILLSBOROUGH STREET) AT SR 1664 (BLUE RIDGE ROAD)
JULY 2019
MAP 1 OF 1