PUBLIC MEETING MAP

JULY 22 & 23, 2019
PROJECT #7333.11.1 (I-5987)
F.A. PROJECT NHP-0095(056)

ROBESON COUNTY
CUMBERLAND COUNTY
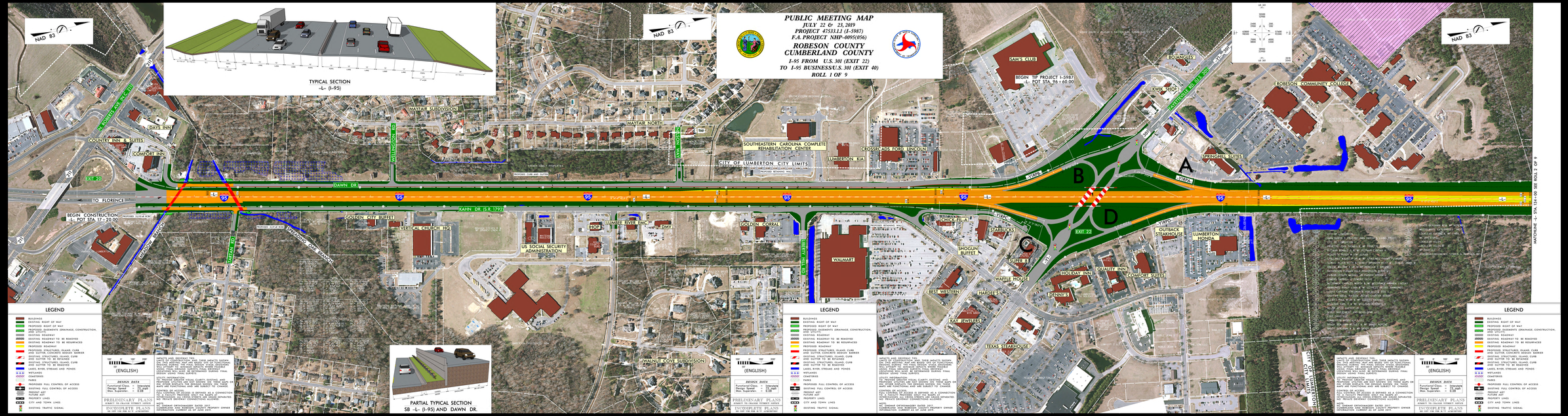
I-95 FROM U.S. 301 (EXIT 22)
TO I-95 BUSINESS/U.S. 301 (EXIT 40)
ROLL 1 OF 9