PUBLIC MEETING MAP

JULY 22 & 23, 2019
PROJECT 47532.1.1 (I-5987)
F.A. PROJECT NHP-0095(056)

ROBESON COUNTY
CUMBERLAND COUNTY

I-95 FROM U.S. 301 (EXIT 22)
TO I-95 BUSINESS/U.S. 301 (EXIT 40)
ROLL 2 OF 9

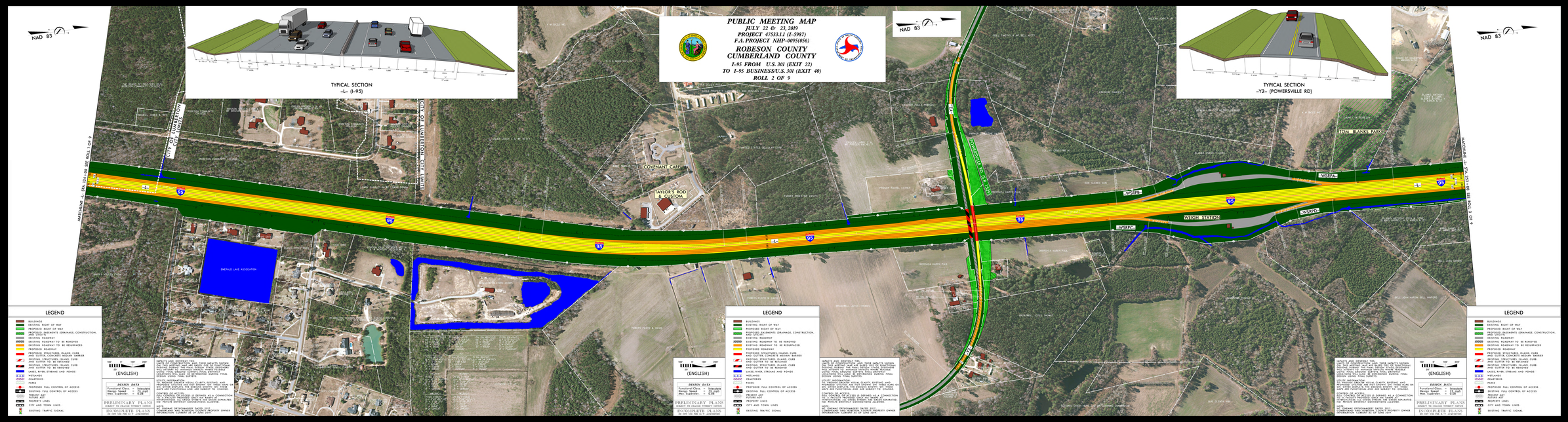
NAD 83
TYPICAL SECTION
-L- (I-95)
TYPICAL SECTION
-Y2- (POWERSVILLE RD)
CITY OF LUMBERTON
CITY OF LUMBERTON CITY LIMITS
COVENANT CARE
TAYLOR'S ROD & CUSTOM
EMERALD LAKE ASSOCIATION
POWERSVILLE RD (-Y2-)
TOM BLANKS PARK
WRPA
WRPA
WRPA
WRPA
WEIGH STATION
95
95
95