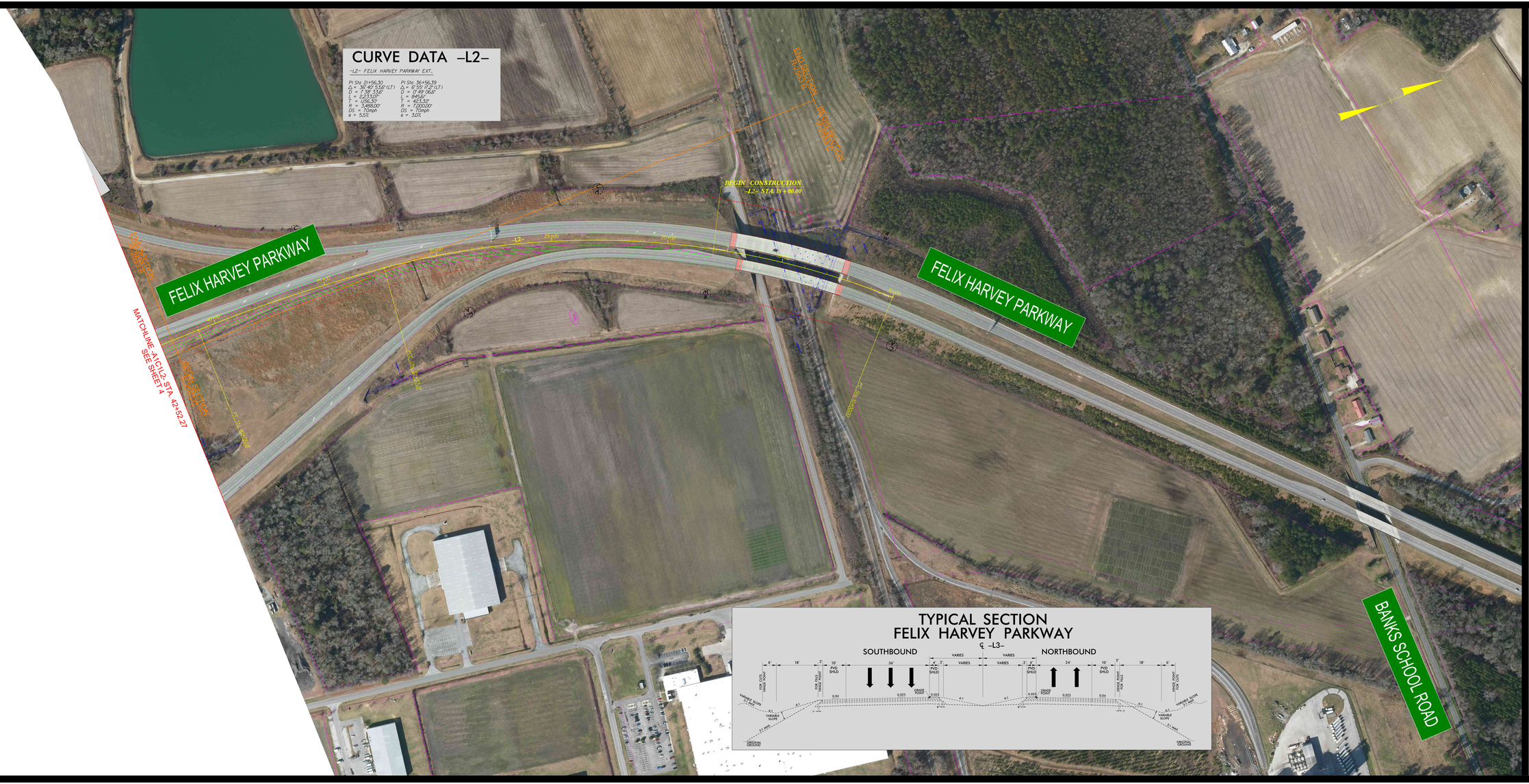

STIP PROJECT R-2553
KINSTON BYPASS

R-2553 Kinston Bypass
Upgrade Existing Shallow Bypass
Sheet 5 of 18

PRELIMINARY PLANS
DO NOT USE FOR CONSTRUCTION

INCOMPLETE PLANS
DO NOT USE FOR R/W ACQUISITION

100' 0' 100' 200'

PREPARED FOR
NORTH CAROLINA
DEPARTMENT OF TRANSPORTATION
RALEIGH, NORTH CAROLINA

Prepared by
AECOM
AECOM Technical Services of North Carolina
5438 Wade Park Blvd, Suite 300
Raleigh, NC 27607
NC LIC # F-0342

FEBRUARY 2022