CORRIDOR PUBLIC HEARING MAP

TIP PROJECT R-2553 (34460)
LENOIR COUNTY
KINSTON BYPASS

ALTERNATIVE 1SB
ROLL 6A OF 8

LEGEND

- ALTERNATE 1UE & 1SB — ORANGE
- ALTERNATE 11 & 12 — RED
- ALTERNATE 21 & 22 — YELLOW
- ALTERNATE 35 & 36 — PURPLE
- ALTERNATE 31 & 32 — BLUE
- ALTERNATE 63 & 65 — PINK
- BUILDINGS
- LAKES, RIVER, STREAMS AND PONDS
- RAILROAD RIGHT OF WAY
- PROPOSED RIGHT OF WAY
- PROPOSED CONTROL OF ACCESS
- EXISTING CONTROL OF ACCESS
- EXISTING UTILITY EASEMENTS
- EXISTING RIGHT OF WAY
- CITY OR TOWNSHIP LIMITS
- PROPERTY LINES
- HPB HISTORIC PROPERTY
- CEMETERY
- WETLAND
- WETLAND LIMITS BOUNDARY
- POTENTIAL NOISE ABATEMENT AREA
- PROPOSED STRUCTURES
- EXISTING STRUCTURES TO BE REMOVED
- EXISTING STRUCTURES TO BE RETAINED
- PRESENT ADT / FUTURE ADT
- EXISTING TRAFFIC SIGNAL

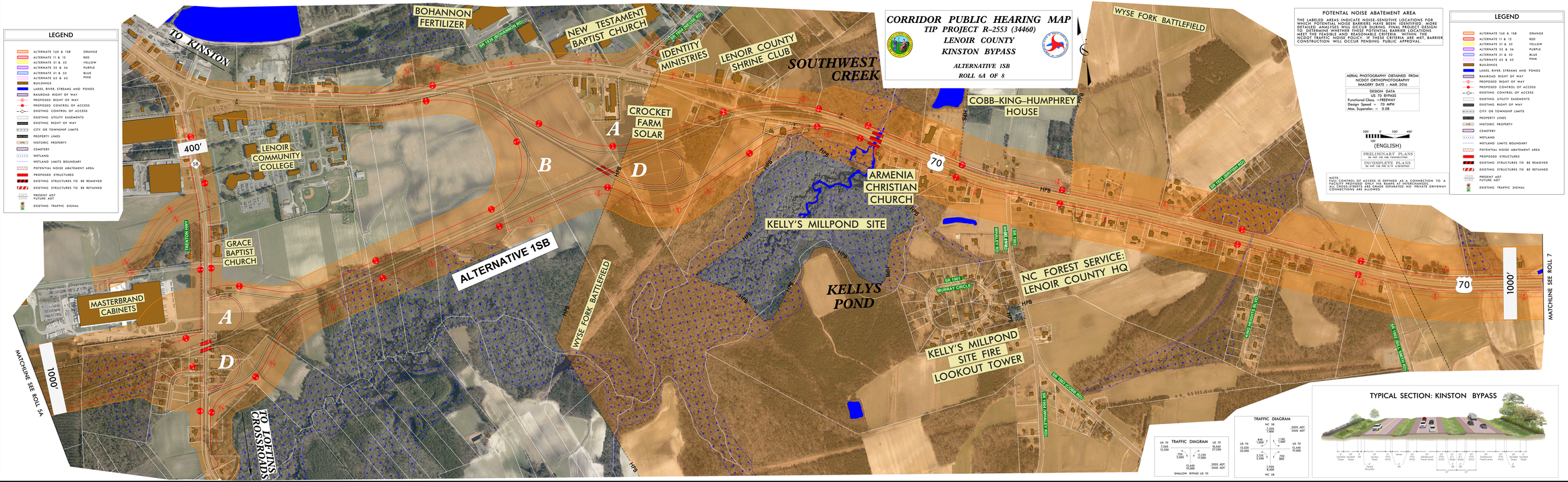
TO KINSTON
BOHANNON FERTILIZER
SR 1158 (BOHANNON RD)
NEW TESTAMENT BAPTIST CHURCH
SR 1152 (HOUSTON RD)
IDENTITY MINISTRIES
LENOIR COUNTY SHRINE CLUB
SOUTHWEST CREEK
CROCKET FARM SOLAR
A
B
D
400'
58
LENOIR COMMUNITY COLLEGE
GRACE BAPTIST CHURCH
SR 1001 (KINSTON AVE)
MASTERBRAND CABINETS
ALTERNATIVE 1SB
WYSE FORK BATTLEFIELD
HPB
KELLY'S MILLPOND SITE
ARMENIA CHRISTIAN CHURCH
COBB-KING-HUMPHREY HOUSE
70
KELLYS POND
SR 1001
MURRAY CIRCLE
WHITE ROAD
SR 1001
NC FOREST SERVICE: LENOIR COUNTY HQ
KELLY'S MILLPOND SITE FIRE LOOKOUT TOWER
SR 1158 (COOPER RD)
SR 1158 (WHITAKER RD)
SR 1152 (HOUSTON RD)
SR 1152 (HOUSTON RD)
SR 1001 (KINSTON AVE)
SR 1001 (KINSTON AVE)
SR 1001 (KINSTON AVE