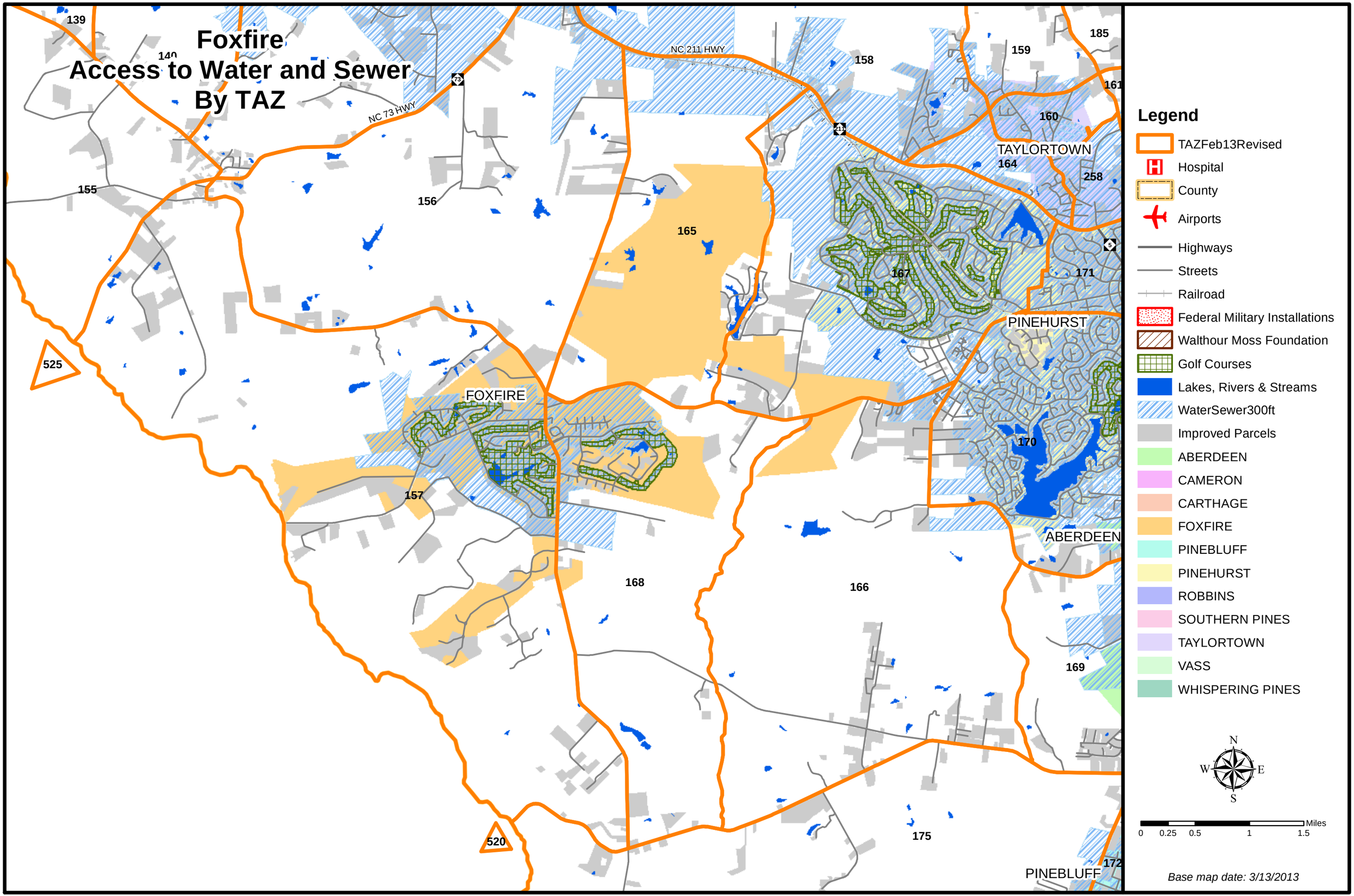Foxfire
Access to Water and Sewer By TAZ