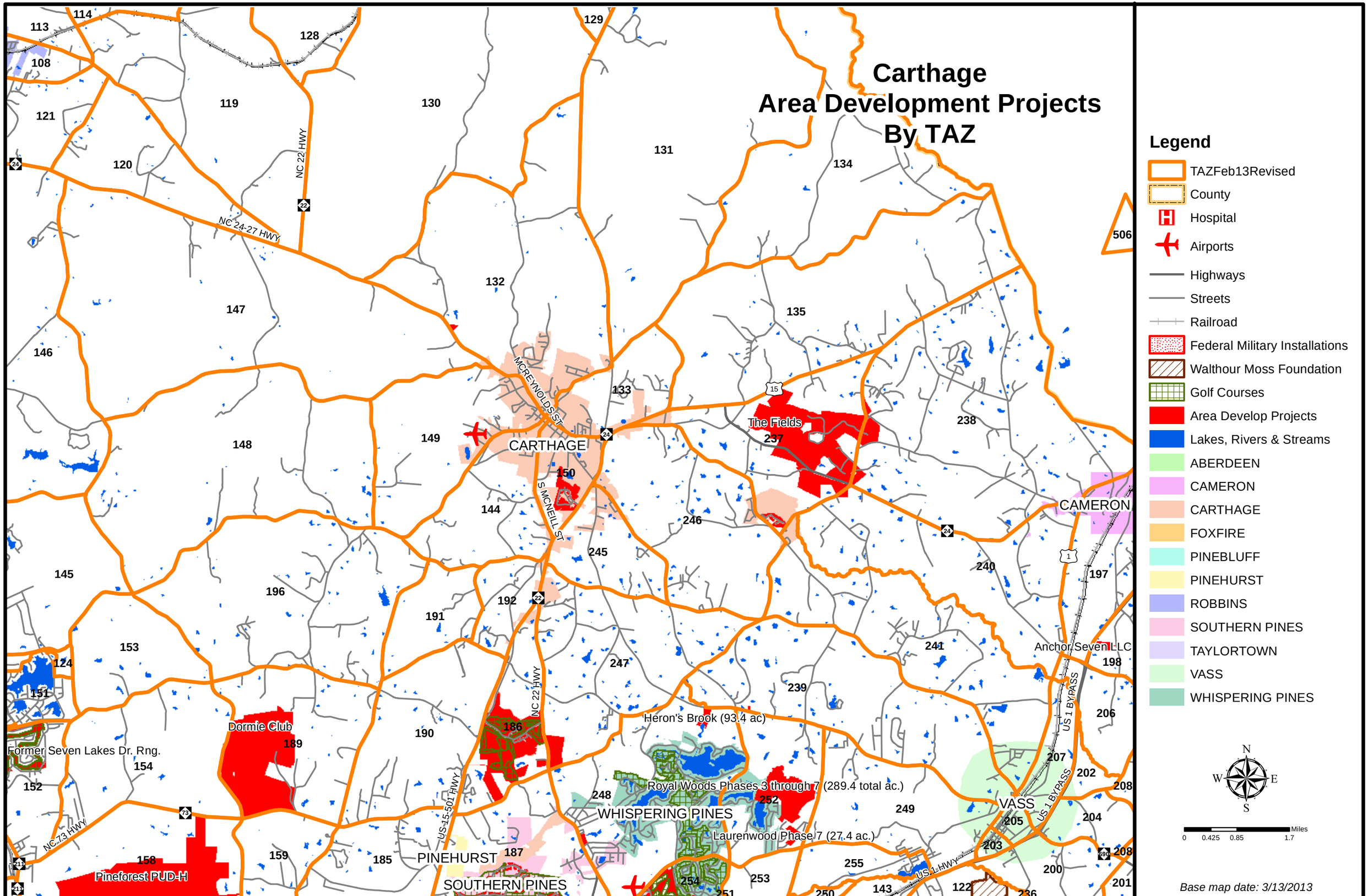Carthage
Area Development Projects
By TAZ