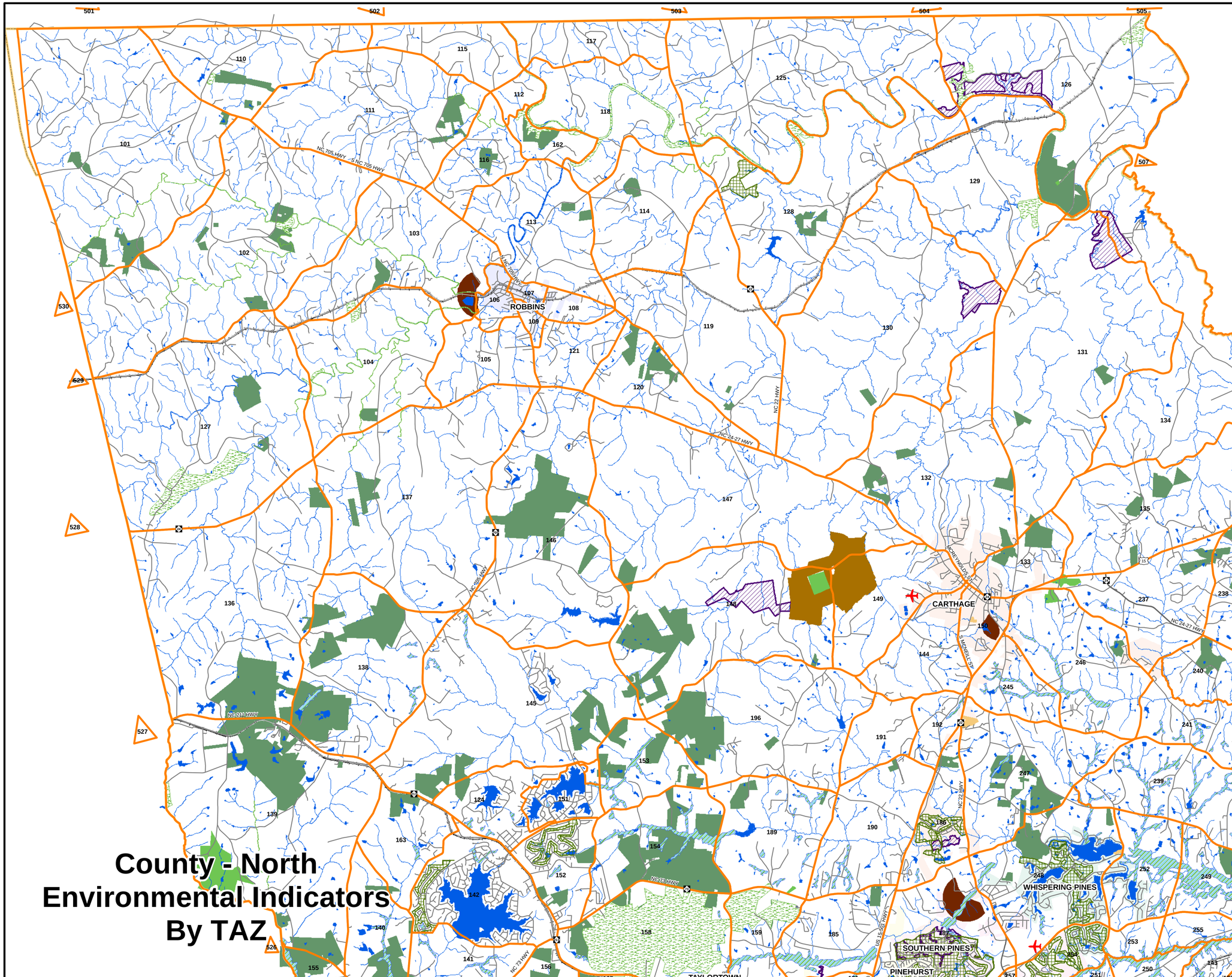

County - North
Environmental Indicators
By TAZ

Legend

- TAZFeb13Revised
- Hospital
- County
- Airports
- Highways
- Streets
- Railroad
- Federal Military Installations
- County and Municipal Parks
- Duncan Girls Camp
- Cameron Boys Camp
- Sig Nat Heritage_Clipped
- Gamelands
- Powell Place Park
- Goodwin State Forest
- Walthour Moss Foundation
- Golf Courses
- WetLands
- Lakes, Rivers & Streams
- Voluntary Agricultural Districts
- Land Owned by Sandhills Area Land Trust
- Critical Watersheds
- StateOwnedComplexes_polys
- State Owned Land Areas
- ABERDEEN
- CAMERON
- CARTHAGE
- FOXFIRE
- PINEBLUFF
- PINEHURST
- ROBBINS
- SOUTHERN PINES
- TAYLORTOWN
- VASS
- WHISPERING PINES

N W E S

0 1 2 4 Miles

Base map date: 3/13/2013