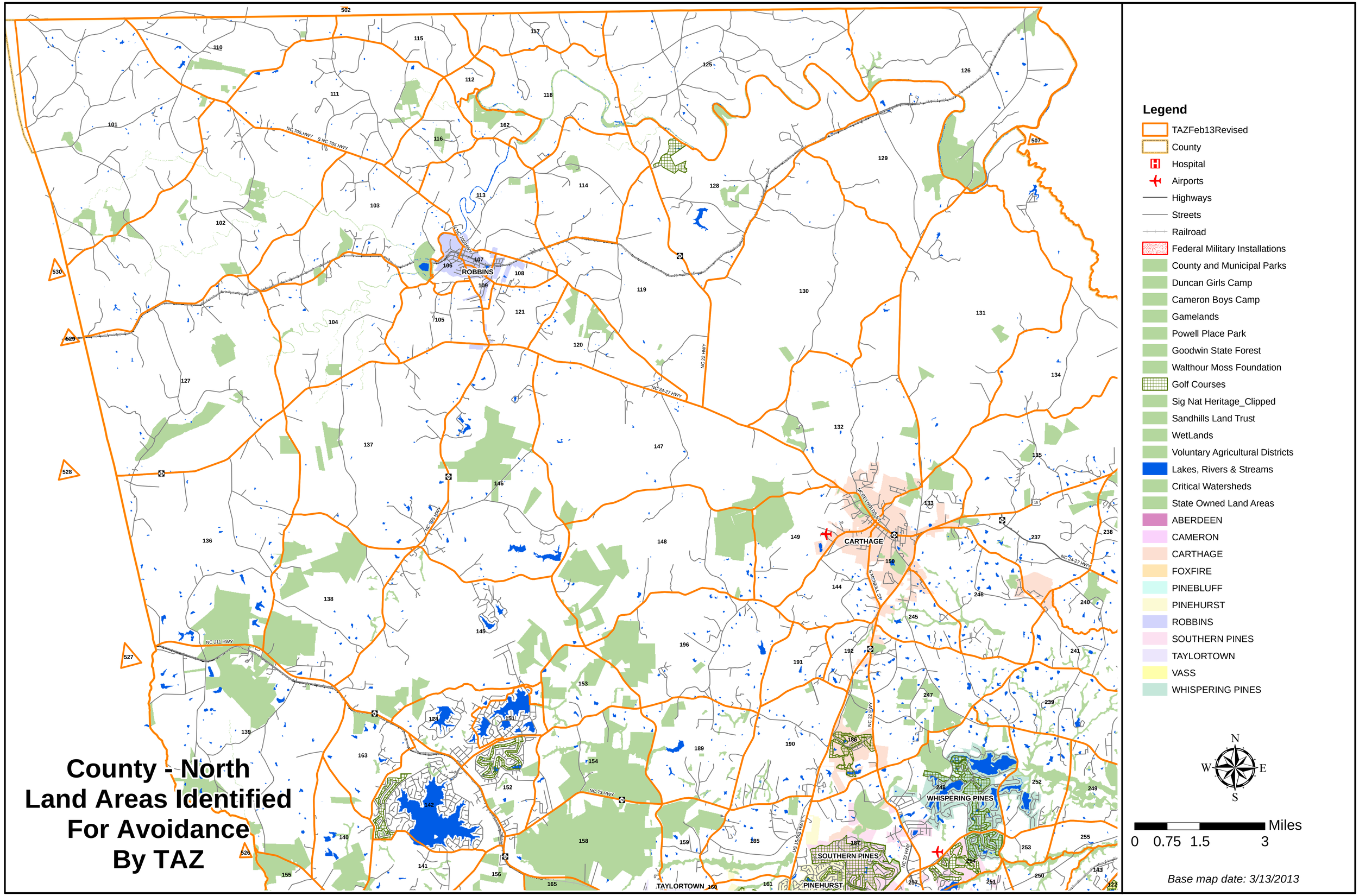
County - North
Land Areas Identified
For Avoidance
By TAZ
ROBBINS
CARTHAGE
WHISPERING PINES
SOUTHERN PINES
PINEHURST
TAYLORTOWN
NC 705 HWY
S NC 705 HWY
N NC 705 HWY
NC 24-27 HWY
NC 22 HWY
NC 211 HWY
NC 73 HWY
US 15-501 HWY
S MCNEILL ST
Legend
TAZFeb13Revised
County
Hospital
Airports
Highways
Streets
Railroad
Federal Military Installations
County and Municipal Parks
Duncan Girls Camp
Cameron Boys Camp
Gamelands
Powell Place Park
Goodwin State Forest
Walthour Moss Foundation
Golf Courses
Sig Nat Heritage_Clipped
Sandhills Land Trust
WetLands
Voluntary Agricultural Districts
Lakes, Rivers & Streams
Critical Watersheds
State Owned Land Areas
ABERDEEN
CAMERON
CARTHAGE
FOXFIRE
PINEBLUFF
PINEHURST
ROBBINS
SOUTHERN PINES
TAYLORTOWN
VASS
WHISPERING PINES
N
W
E
S
Miles
0 0.75 1.5 3
Base map date: 3/13/2013