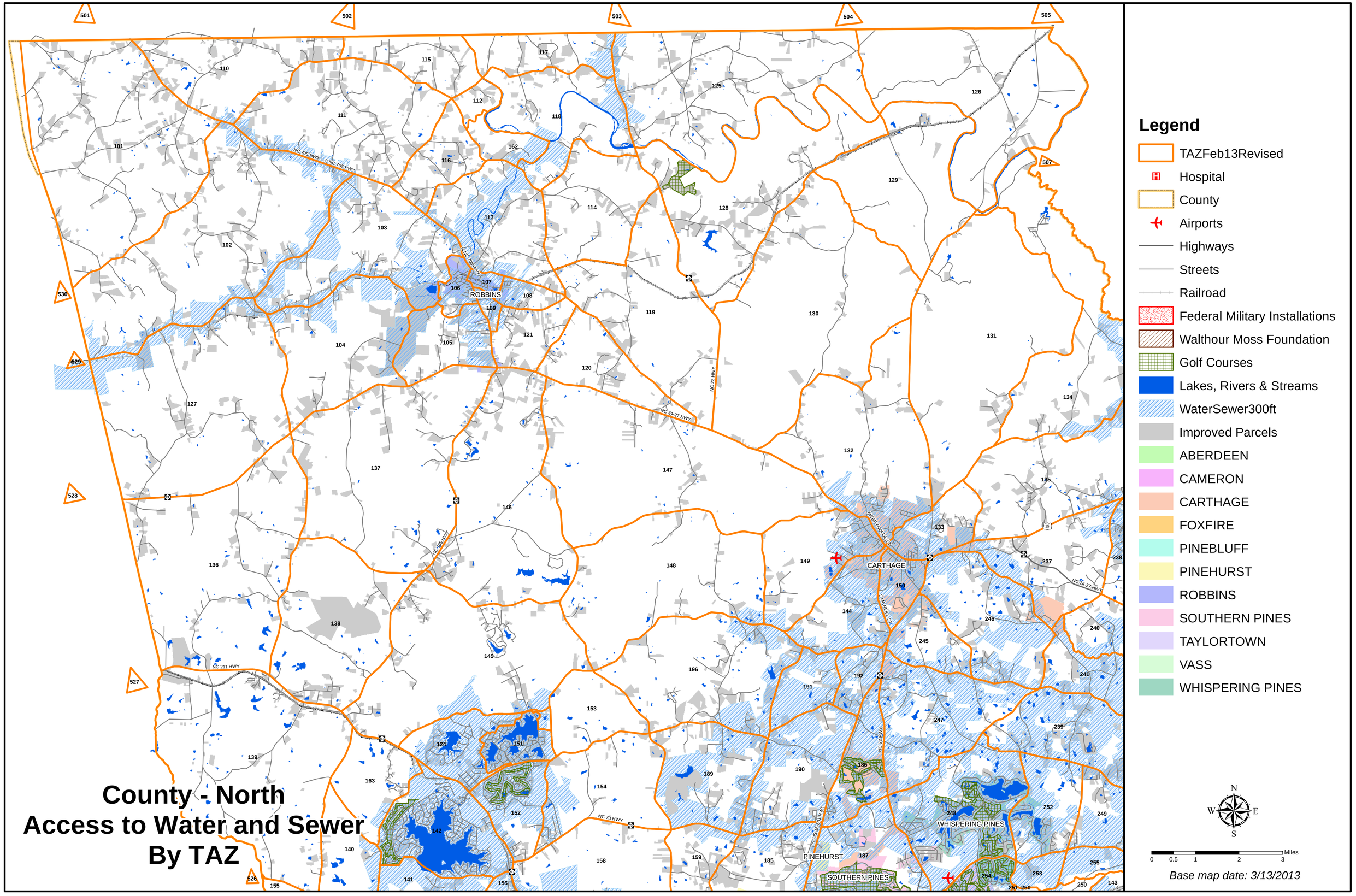
County - North
Access to Water and Sewer
By TAZ
ROBBINS
CARTHAGE
WHISPERING PINES
PINEHURST
SOUTHERN PINES
NC 705 HWY
NC 211 HWY
NC 73 HWY
NC 24-27 HWY
NC 22 HWY
US 15-501 HWY
Legend
TAZFeb13Revised
Hospital
County
Airports
Highways
Streets
Railroad
Federal Military Installations
Walthour Moss Foundation
Golf Courses
Lakes, Rivers & Streams
WaterSewer300ft
Improved Parcels
ABERDEEN
CAMERON
CARTHAGE
FOXFIRE
PINEBLUFF
PINEHURST
ROBBINS
SOUTHERN PINES
TAYLORTOWN
VASS
WHISPERING PINES
N
W
E
S
0
0.5
1
2
3
Miles
Base map date: 3/13/2013