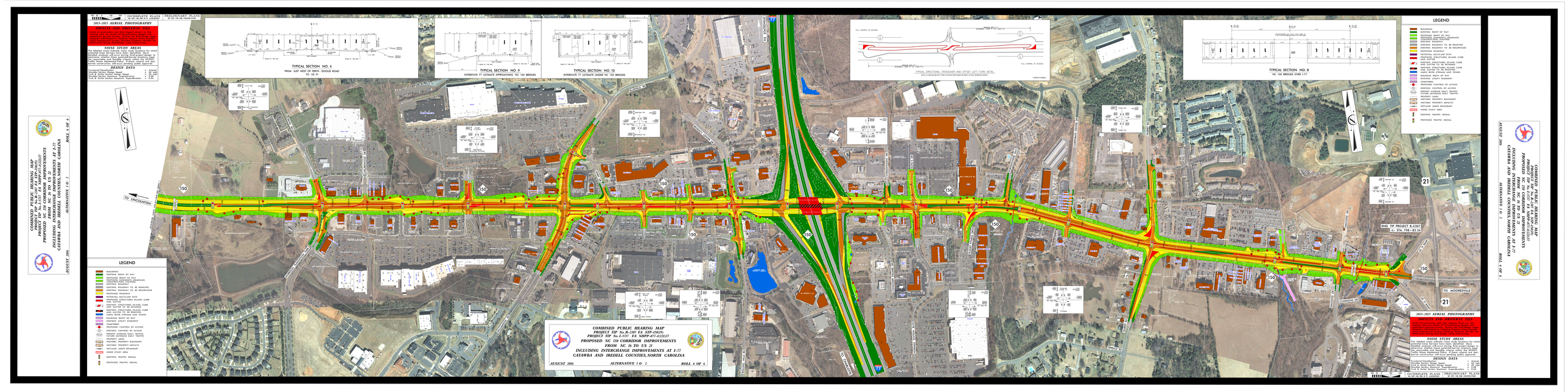

INCOMPLETE PLANS
PRELIMINARY PLANS
2013-2015 AERIAL PHOTOGRAPHY
IMPACTS AND DRIVEWAY TIES
NOISE STUDY AREAS
DESIGN DATA
TYPICAL SECTION NO. 4
FROM JUST WEST OF PERTH (DOGUE ROAD TO US 21)
TYPICAL SECTION NO. 9
INTERSTATE 77 ULTIMATE APPROACHING NC 150 BRIDGES
TYPICAL SECTION NO. 10
INTERSTATE 77 ULTIMATE UNDER NC 150 BRIDGES
TYPICAL DIRECTIONAL CROSSOVER AND OFFSET LEFT-TURN DETAIL
TYPICAL SECTION NO. 8
NC 150 BRIDGES OVER I-77
LEGEND
BUILDINGS
EXISTING RIGHT OF WAY
PROPOSED RIGHT OF WAY
PROPOSED PERMANENT DRAINAGE, CONSTRUCTION, WETLAND
EXISTING ROADWAY TO BE REMOVED
EXISTING ROADWAY TO BE RESURFACED
PROPOSED ROADWAY
POTENTIAL MULTI-USE PATH
PROPOSED STRUCTURES, ISLAND, CURB AND GUTTER
EXISTING STRUCTURES, ISLAND, CURB AND GUTTER TO BE REMOVED
EXISTING STRUCTURES, ISLAND, CURB AND GUTTER TO BE REMOVED
LAKE, WATER, STREAM AND RIVERS
RAILROAD RIGHT OF WAY
EXISTING UTILITY EASEMENT
CEMETERIES
PROPOSED CONTROL OF ACCESS
EXISTING CONTROL OF ACCESS
PRESENT AVERAGE DAILY TRAFFIC
FUTURE AVERAGE DAILY TRAFFIC
PROPERTY LINES
HISTORIC PROPERTY BOUNDARY
HISTORIC PROPERTY IMPACTS
WETLAND LIMITS BOUNDARY
NOISE STUDY AREA
EXISTING TRAFFIC SIGNAL
PROPOSED TRAFFIC SIGNAL
COMBINED PUBLIC HEARING MAP
PROJECT TIP No. R-2307 FA STP-150(9)
PROJECT TIP No. I-5717 FA NHPP-077-1(22)37
PROPOSED NC 150 CORRIDOR IMPROVEMENTS
FROM NC 16 TO US 21
INCLUDING INTERCHANGE IMPROVEMENTS AT I-77
CATAWBA AND IREDELL COUNTIES, NORTH CAROLINA
AUGUST 2006
ALTERNATIVE 1 & 2
ROLL 6 OF 6
TO LINCOLNTON
TO MOORESVILLE
END TIP PROJECT R-2307
-L- STA. 298 + 83.34