PUBLIC MEETING MAP

PROJECT R-3410

JOHNSTON COUNTY

PROPOSED WIDENING OF NC 42
FROM NC 50 TO US 70 BUSINESS

MAY 2018 *ROLL 1 OF 7*

NOTES: FULL CONTROLL OF ACCESS – "FULL CONTROL OF ACCESS IS DEFINED AS A CONNECITON TO A FACILITY PROVIDED ONLY VIA RAMPS AT INTERCHANGES.ALL CROSS–STREETS ARE GRADE–SEPERATED. NO PRIVATE DRIVEWAY CONNECITONS ALLOWED.

PARTIAL CONTROL OF ACCESS – "PARTIAL CONTROL OF ACCESS IS DEFINED AS ONE ACCESS POINT PER PARCEL.FOR PROPERTIES WITH LARGE ROAD FRONTAGES (FOR EXAMPLE, 2000 FEET OR MORE),AN ADDITIONAL ACCES POINT MAY BE CONSIDERED.FOR PROPERTIES THAT HAVE ACCESS, SUCH AS VIA SIDE ROAD,ACCESS TO MAINLINE MAY BE ELIMINATED.

DESIGN DATA

FUNCTIONAL CLASSIFICATION = MINOR ARTERIAL
DESIGN SPEED = 60 MPH
MAX SUPERELEV = 6.0ft

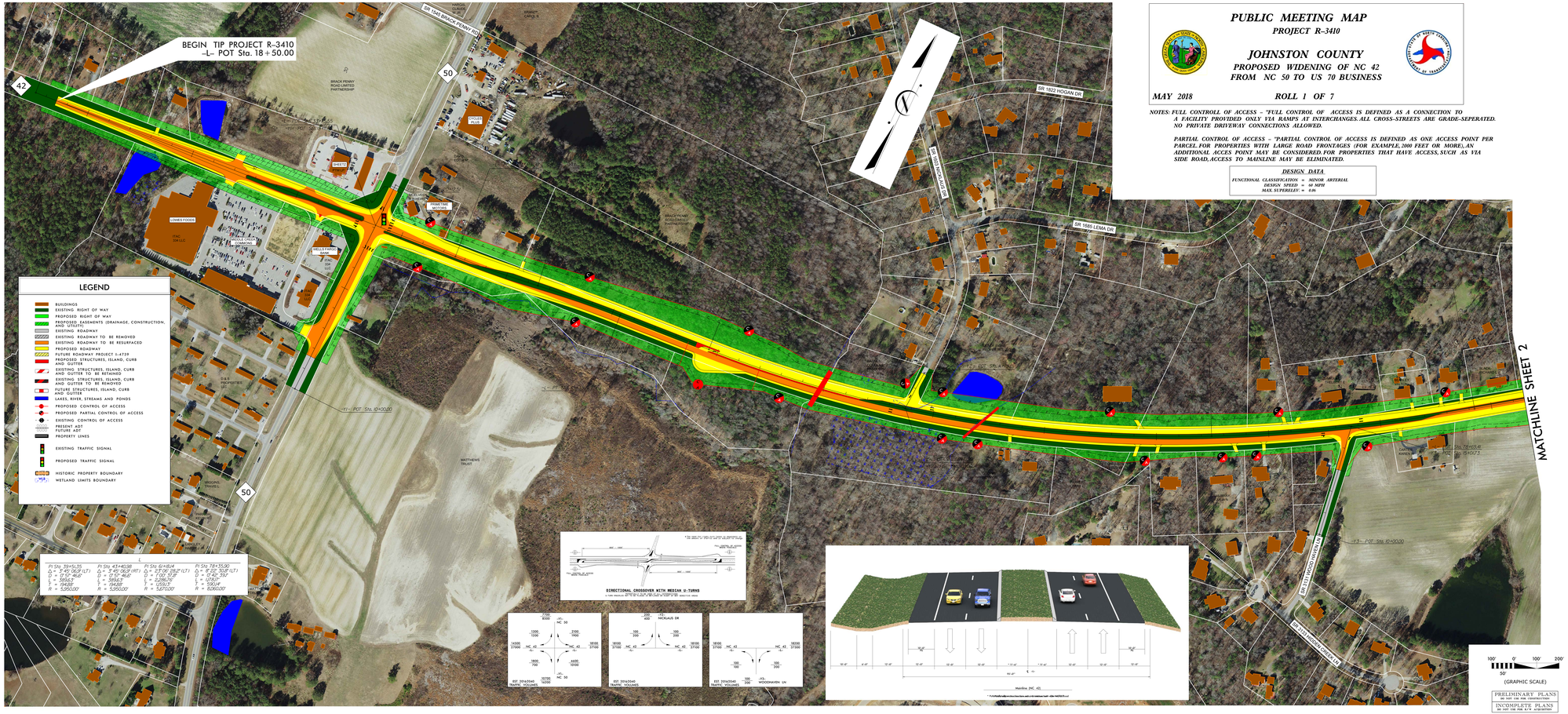

PUBLIC MEETING MAP
PROJECT R-3410
JOHNSTON COUNTY
PROPOSED WIDENING OF NC 42
FROM NC 50 TO US 70 BUSINESS
MAY 2018
ROLL 1 OF 7