PUBLIC INFORMATION MAP

TIP PROJECT R-4463A – WBS 35601.1.R2

CRAVEN COUNTY

NC 43 CONNECTOR FROM US 17 BUSINESS (DR. MARTIN LUTHER KING JR. BLVD) TO SOUTH OF US 70 /US 17 ON NEW LOCATION

SHEET 2 OF 3

November 2025

1	WILLIAM S. et ux
2	LINDA D. SUTTON, et al
3	LINDA D. SUTTON, et al
4	EUREKA FAMILY LIMITED PARTNERSHIP
5	EVERBANK
6	JAMES & PAULA ADAMS
7	SARA LEE PEGGY MCGOVERN
8	RONALD & JOE ANN NOBLES
9	BEAR TOWN RENTALS LLC
10	FURNITT & TEDRA BROWN
11	FURNITT, JAMES
12	SHANNEE MCPHAIL
13	THERESA C. MAXWHER
14	JOHNNY SPIER & LINDA ISLAND
15	LONA SPIER
16	LEROY & PATRICIA EUBANKS
17	CAROLINA CONSTRUCTION NORTH LLC
18	NICKOLAS J. MCCALLESTER
19	STEVEN L. LUPTON
20	CHARLES & LORRAINE REYNOLDS
21	CHARLES & YUMIKO HARRIS
22	HAZEL B. MAGEE
23	HAZEL B. MAGEE
24	POWELL PROPERTIES OF ENC, LLC
25	POWELL PROPERTIES OF ENC, LLC
26	HAZEL B. MAGEE
27	HAZEL B. MAGEE
28	HAZEL B. MAGEE
29	MEHR LIVIN ETAL
30	GARY & DEBA BARBARO
31	JOHN & ANNA MARIE KOSKORF
32	JUSTIN & MISTY PARKER
33	NICHOLAS FRISCOLI
34	JOHN & ANN SMITH
35	CHARLES & LORRAINE BAUER
36	JUSTIN ROHRMAN ETAL
37	JOHN SMITH
38	ALBERT PC & MARIAN GUZMAN
39	TODD A & STEPHANIE J ERLER
40	LUIS A & JESSICA C TORRES
41	ALAN & ANN ETAL
42	ALEXANDER JACQUE MARTINEZ
43	ROBERT A & JANET B MANNING
44	JOYCE ETAL
45	STUART DEE & GWENDOLYN E DAVIS
46	STEPHEN C & JOAN M MULLER
47	PHILLIP M CRUDREY, SR
48	CHARLES G & KIMBERLY S BARRETT
49	ALAN & ANN ETAL, ROBERT SIERO
50	TIMOTHY A & MARSHA D FAU
51	JAMES A & HEIDI BOUCIAS RANGO
52	JOHN H & ANN ETAL
53	JOHN III JR & ROSA B COATS
54	THOMAS M HARRIS ETAL
55	RYAN & LAUREN MAGINN
56	RYAN & LAUREN MAGINN
57	WILLIAM C. ZERBY
58	WILLIAM C. ZERBY
59	GEORGE & KATHERINE WALKER
60	CHRISTOPHER & VICKI HOWE
61	MATTHEW & WARREN WEBBLE
62	CAIN NICOLE
63	CHRISTOPHER & STEPHANIE WALLER
64	ASHLEY PARHAM
65	TIMOTHY NORRIS
66	ALAN ETAL
67	BETHANY MCKITTRICK
68	FREDERICK BORSELLO
69	JAMES & MARGARET SAUER
70	TAD & ANDREA MCCONNELL
71	BELART & SANDRA LAROCHELLE

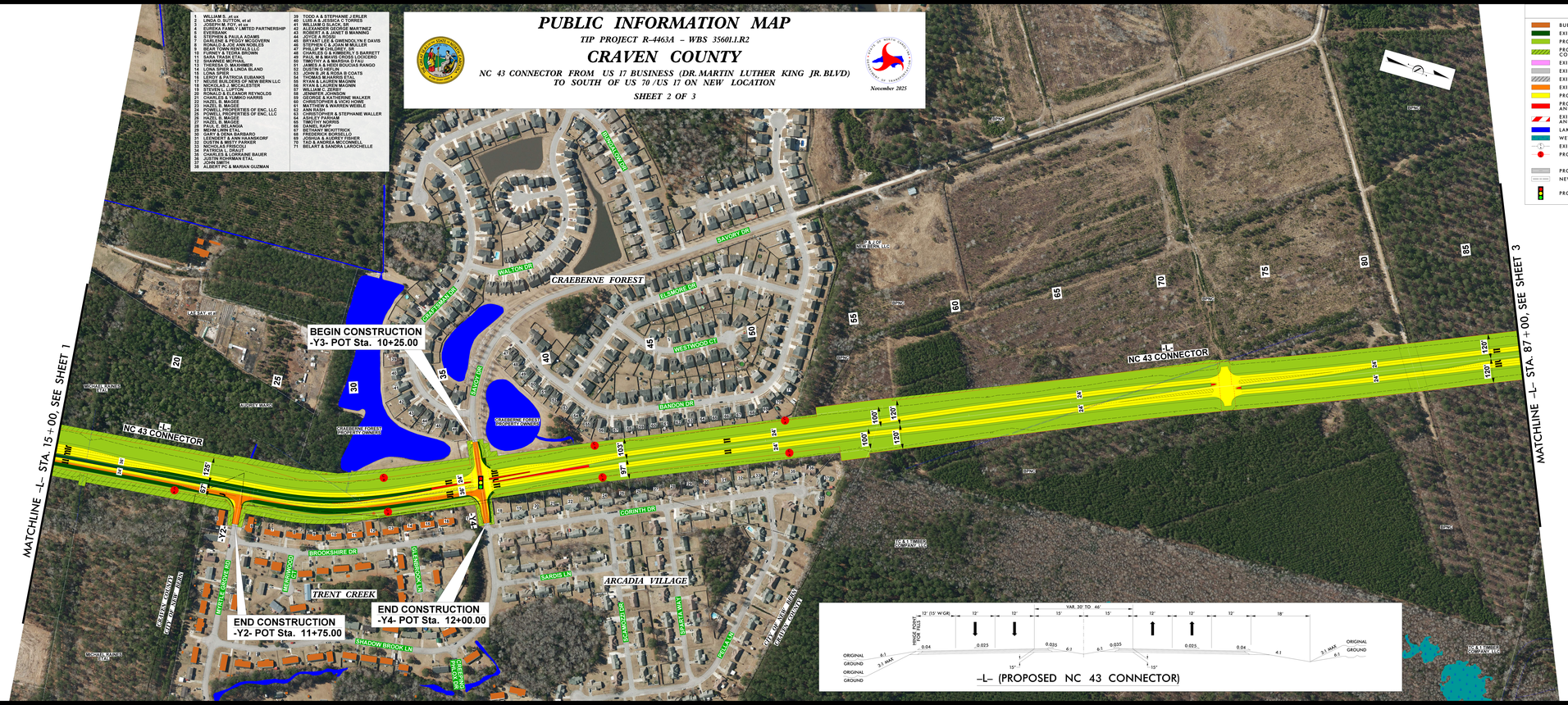
BEGIN CONSTRUCTION
-Y3- POT Sta. 10+25.00
END CONSTRUCTION
-Y2- POT Sta. 11+75.00
END CONSTRUCTION
-Y4- POT Sta. 12+00.00
-L-
NC 43 CONNECTOR
MATCHLINE -L- STA. 15+00, SEE SHEET 1
MATCHLINE -L- STA. 87+00, SEE SHEET 3
CRAEBERNE FOREST
TRENT CREEK
ARCADIA VILLAGE
CRAEBERNE DR
WALTON DR
SAVORY DR
E SHORE DR
WESTWOOD CT
BANDON DR
CORINTH DR
BROOKSHIRE DR
SARDIS LN
SHADOW BROOK LN
MYRTLE GROVE RD
GLENBROOK LN
HOLLYWOOD
HOT SPRINGS
AMY WALTER
FIELD LN
CRAEBERNE FOREST PROPERTY OWNERS
CRAEBERNE FOREST PROPERTY OWNERS
U.S. 17 BUSINESS
NORTH CAROLINA
STATE OF NORTH CAROLINA
STATE OF NORTH CAROLINA
STATE OF