



PUBLIC MEETING MAP
MARCH 2022
TIP U-5751 – WBS 54033.1.FRI – F.A. NHP-0401(267)
WAKE COUNTY
NC 55 CONNECTOR FROM BROAD ST. TO EAST OF US 401
ALTERNATIVE 2 – ROLL 1 of 3



LEGEND

- BUILDINGS
- EXISTING RIGHT OF WAY
- PROPOSED RIGHT OF WAY
- PROPOSED EASEMENTS (DRAINAGE, CONSTRUCTION, AND UTILITY)
- EXISTING ROADWAY
- EXISTING ROADWAY TO BE REMOVED
- EXISTING ROADWAY TO BE RESURFACED
- PROPOSED ROADWAY
- FUTURE ROADWAY
- PROPOSED STRUCTURES, ISLAND, CURB AND GUTTER
- EXISTING STRUCTURES, ISLAND, CURB AND GUTTER TO BE REMOVED
- EXISTING STRUCTURES, ISLAND, CURB AND GUTTER TO BE RETAINED
- EXISTING STRUCTURES, ISLAND, CURB AND GUTTER TO BE REMOVED
- LAKES, RIVER, STREAMS AND PONDS
- RAILROAD RIGHT OF WAY
- WETLANDS
- PROPOSED SIDEWALK/GREENWAY
- HISTORIC PROPERTY BOUNDARY
- PROPOSED CONTROL OF ACCESS
- PROPOSED PARTIAL CONTROL OF ACCESS
- PRESENT ADT
- FUTURE ADT
- PROPERTY LINES
- CITY AND TOWN LINES
- EXISTING TRAFFIC SIGNAL
- PROPOSED TRAFFIC SIGNAL

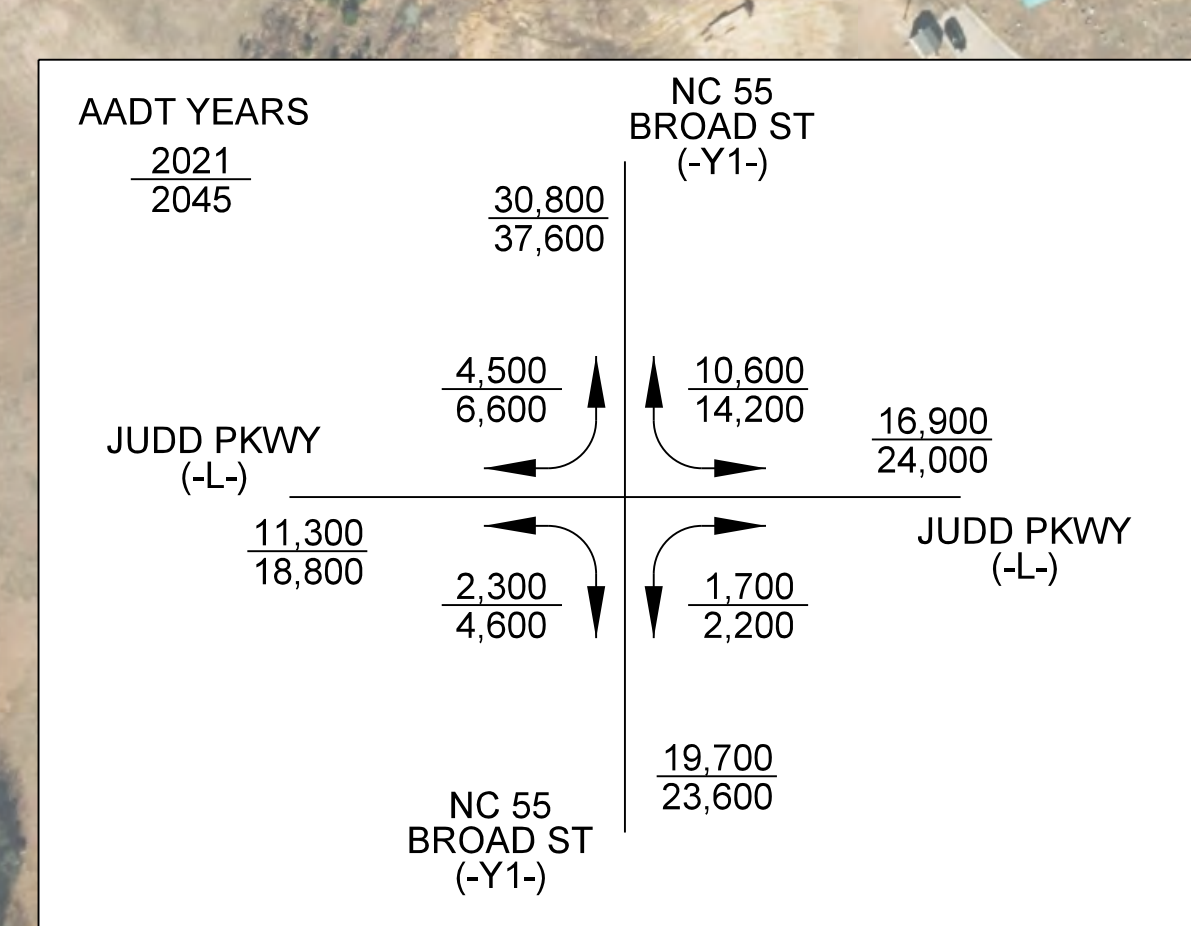

55
TO HOLLY SPRINGS
BROAD ST

PUBLIC MEETING MAP
MARCH 2022
TIP U-5751 – WBS 54033.1.FRI – F.A. NHP-0401(267)
WAKE COUNTY
NC 55 CONNECTOR FROM BROAD ST. TO EAST OF US 401
ALTERNATIVE 2 – ROLL 1 of 3

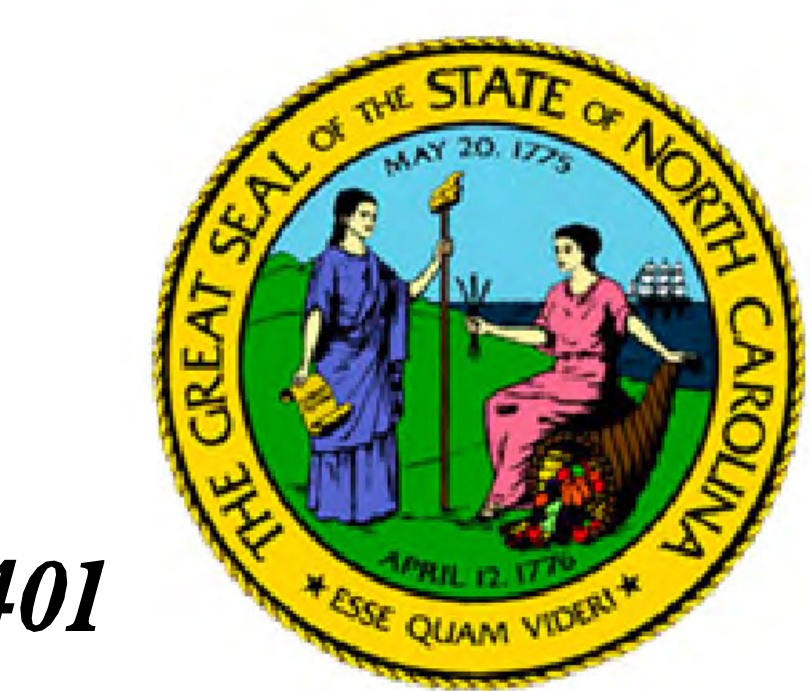

ORTHOPHOTO DATA
AERIAL PHOTOGRAPHY PROVIDED BY NCDOT.
AERIAL PHOTOGRAPHY DATE – 2021.

DESIGN DATA
FUNCTIONAL CLASS. = URBAN
DESIGN SPEED = 50 MPH
MAX. SUPERELEV. = 4.0%

PARCEL DATA
NCDOT PROVIDED BASE FILE



BEGIN TIP PROJECT U-5751
-L- STA. 13 + 00.00

- | | |
|---------------------------------|------------------------------|
| 1 ROMAN & HEATHER VALENTA | 18 DONALD & SHARON KELLEY |
| 2 HOWARD & DONNA RISLEY | 19 COLIN & HAZEL JOYNER |
| 3 DANNY & BENITA TIPTON | 20 BENJAMIN & KRISTEN THOMAS |
| 4 JOSEPH & DEBORAH WASHINGTON | 21 KEITH & RONDA SARICH |
| 5 DUMINDA DEWASURENDRA TRUSTEE | 22 SANDRA KAY HARRELL |
| 6 ANN & ANGELIA FAIRCLOTH | 23 KELLY & GEORGE ROUTTEN |
| 7 ROBIN GORHAM | 24 JAMES D BAKENDALE |
| 8 CHRISTOPHER & JENNIFER KEARNS | 25 JAMES & MARY ATKINSON |
| 9 LAURA & ANDREW BEARD | 26 FRANK THEBES |
| 10 AMES & NICOLE BROWNING | 27 RANDY & JENNIFER RILEY |
| 11 BRUCE & ANNE STAHL | 28 RYAN & EMILY MELTON |
| 12 DARRYL BRANCH | 29 KENNETH & JANET WIGINGTON |
| 13 AMH 2014-2 BORROWER LLC | 30 JOYCE & MATTHEW TAYLOR |
| 14 BROOKLYNNE PRISTELL | 31 RICHARD & LISA MURRAY |
| 15 CHRISTIAN & SANDRA GAMBOA | 32 CHAD & CYNTHIA NEAL |
| 16 GAIL & JOHN DAVIS | 33 CURTIS & KAREN DOWNING |
| 17 THEODORE & LENA SCHELLERT | 34 TODD MEGRONIGLE |

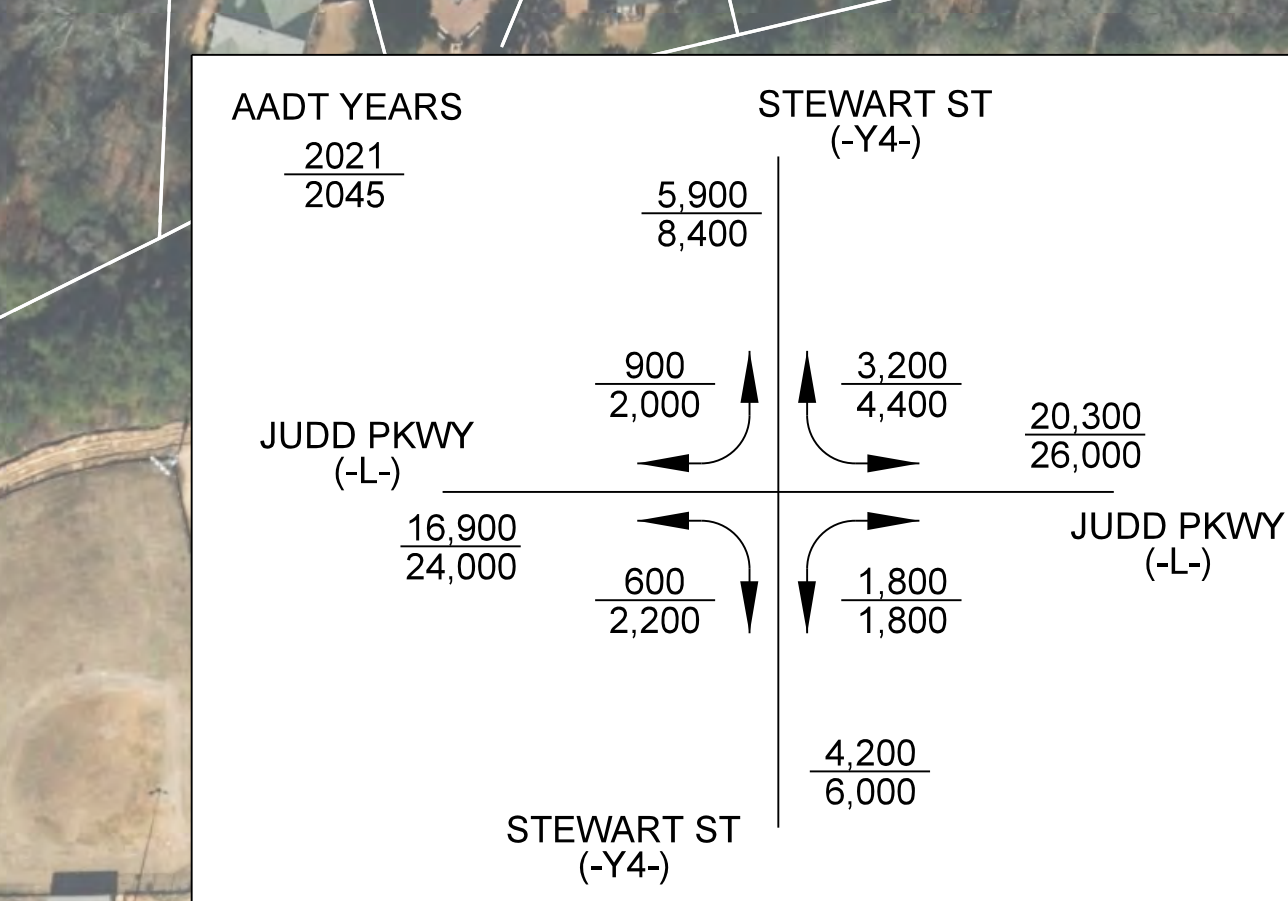

LEGEND

- BUILDINGS
- EXISTING RIGHT OF WAY
- PROPOSED RIGHT OF WAY
- PROPOSED EASEMENTS (DRAINAGE, CONSTRUCTION, AND UTILITY)
- EXISTING ROADWAY
- EXISTING ROADWAY TO BE REMOVED
- EXISTING ROADWAY TO BE RESURFACED
- PROPOSED ROADWAY
- FUTURE ROADWAY
- PROPOSED STRUCTURES, ISLAND, CURB AND GUTTER
- EXISTING STRUCTURES, ISLAND, CURB AND GUTTER TO BE REMOVED
- EXISTING STRUCTURES, ISLAND, CURB AND GUTTER TO BE RETAINED
- EXISTING STRUCTURES, ISLAND, CURB AND GUTTER TO BE REMOVED
- LAKES, RIVER, STREAMS AND PONDS
- RAILROAD RIGHT OF WAY
- WETLANDS
- PROPOSED SIDEWALK/GREENWAY
- HISTORIC PROPERTY BOUNDARY
- PROPOSED CONTROL OF ACCESS
- PROPOSED PARTIAL CONTROL OF ACCESS
- PRESENT ADT
- FUTURE ADT
- PROPERTY LINES
- CITY AND TOWN LINES
- EXISTING TRAFFIC SIGNAL
- PROPOSED TRAFFIC SIGNAL

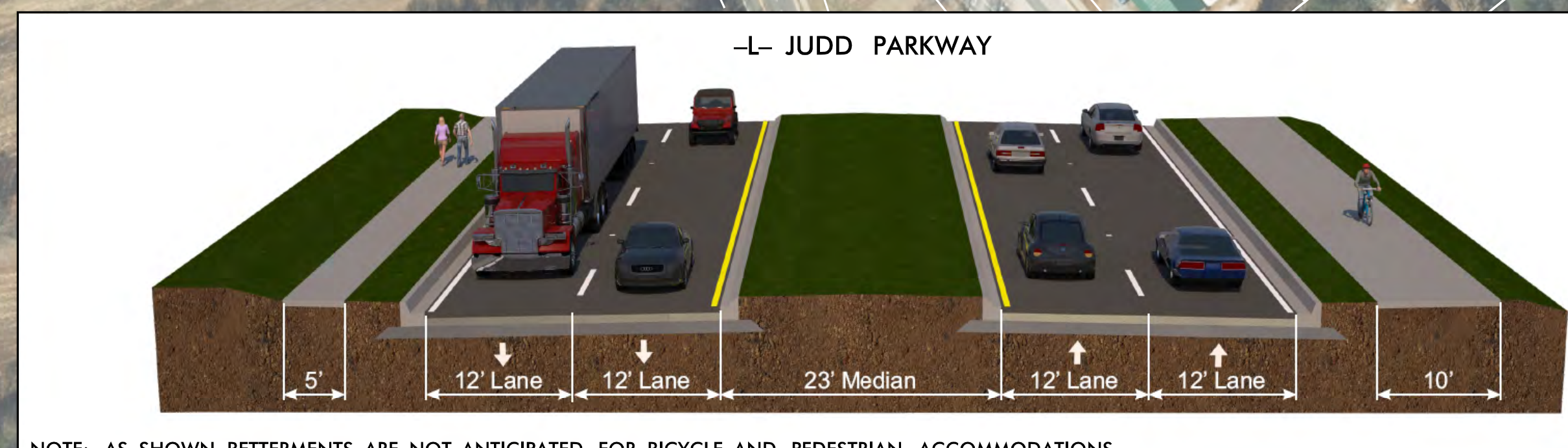

NOTE: AS SHOWN, BETTERMENTS ARE NOT ANTICIPATED FOR BICYCLE AND PEDESTRIAN ACCOMMODATIONS.

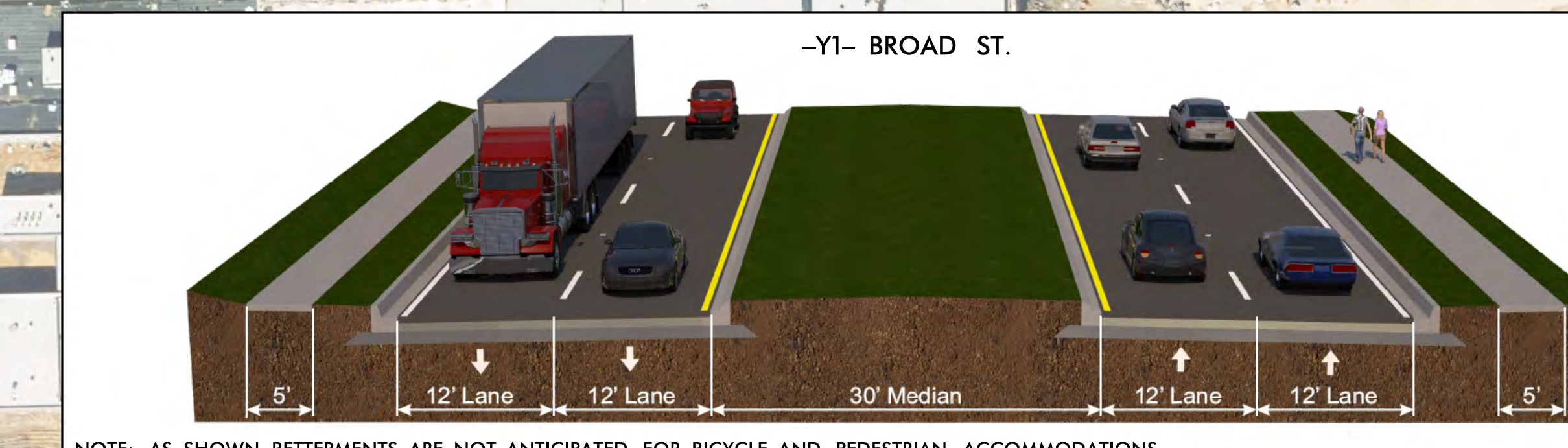

NOTE: AS SHOWN, BETTERMENTS ARE NOT ANTICIPATED FOR BICYCLE AND PEDESTRIAN ACCOMMODATIONS.

PUBLIC MEETING MAP
MARCH 2022
TIP U-5751 – WBS 54033.1.FRI – F.A. NHP-0401(267)
WAKE COUNTY
NC 55 CONNECTOR FROM BROAD ST. TO EAST OF US 401
ALTERNATIVE 2 – ROLL 1 of 3

