PUBLIC MEETING MAP

MARCH 2022

TIP U-5751 – WBS 54033.1.FRI – F.A. NHP-0401(267)

WAKE COUNTY

NC 55 CONNECTOR FROM BROAD ST. TO EAST OF US 401

ALTERNATIVE 2 – ROLL 2 of 3

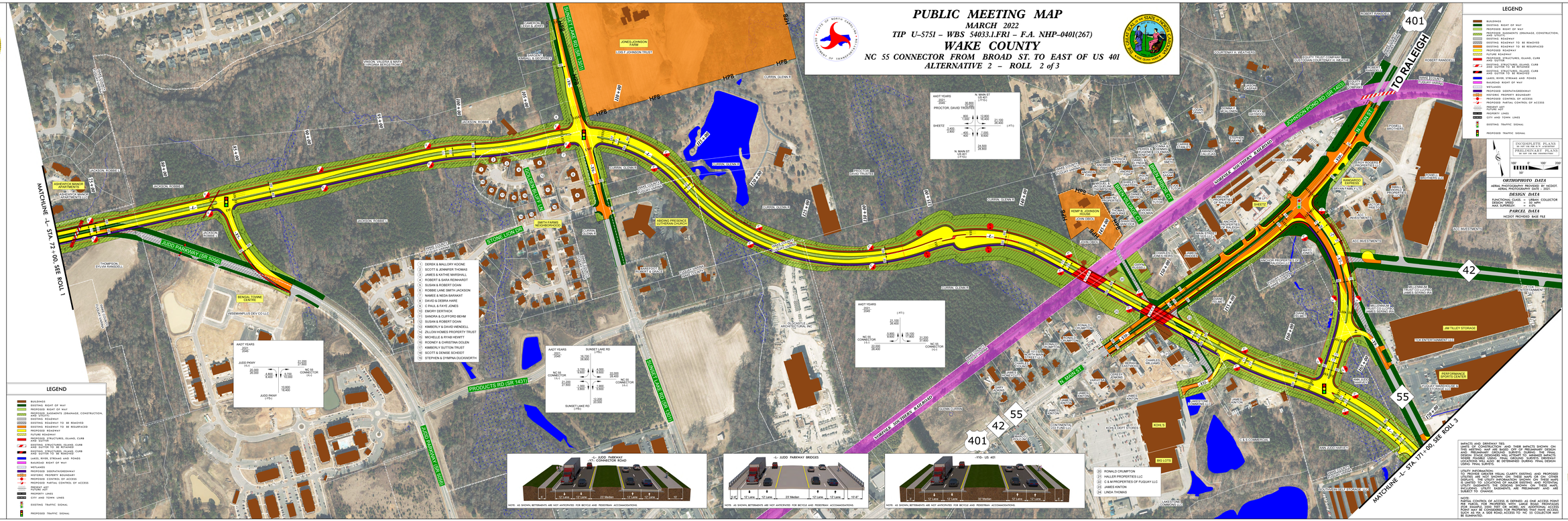

IMPACTS AND DRIVEWAY TIES:
EXISTING CONDITIONS AND THEIR IMPACTS SHOWN ON THESE MAPS ARE BASED ON AERIAL PHOTOGRAPHY AND PRELIMINARY GROUND SURVEYS DURING THE PRELIMINARY DESIGN PHASE. THESE IMPACTS WILL BE REFINED WHERE FEASIBLE USING FINAL GROUND SURVEYS, DRIVEWAY LOCATIONS WILL BE DETERMINED DURING FINAL DESIGN USING FINAL SURVEYS.

UTILITY INFORMATION:
TO PROVIDE GREATER VISUAL CLARITY, EXISTING AND PROPOSED UTILITIES ARE NOT SHOWN ON THESE MAPS OR ON OTHER MAPS. THE LOCATIONS OF UTILITIES SHOWN ARE NOT INTENDED TO BE LIMITED TO LOCATIONS OF ABOVE EXISTING AND POTENTIAL UTILITY EASEMENTS. THE DESIGNS SHOWN ON THESE MAPS, INCLUDING EASEMENTS, ARE PRELIMINARY AND ARE SUBJECT TO CHANGE.

NOTE:
PARTIAL CONTROL OF ACCESS IS DEFINED AS ONE ACCESS POINT PER PARCEL FOR PROPERTIES WITH LARGE ROAD FRONTAGES. ADDITIONAL ACCESS POINTS MAY BE CONSIDERED. ONE ACCESS POINT MAY BE CONSIDERED FOR PROPERTIES THAT HAVE ACCESS, SUCH AS VIA A SIDE ROAD, ACCESS TO NC 55 COLLECTOR MAY BE EXAMINATED.