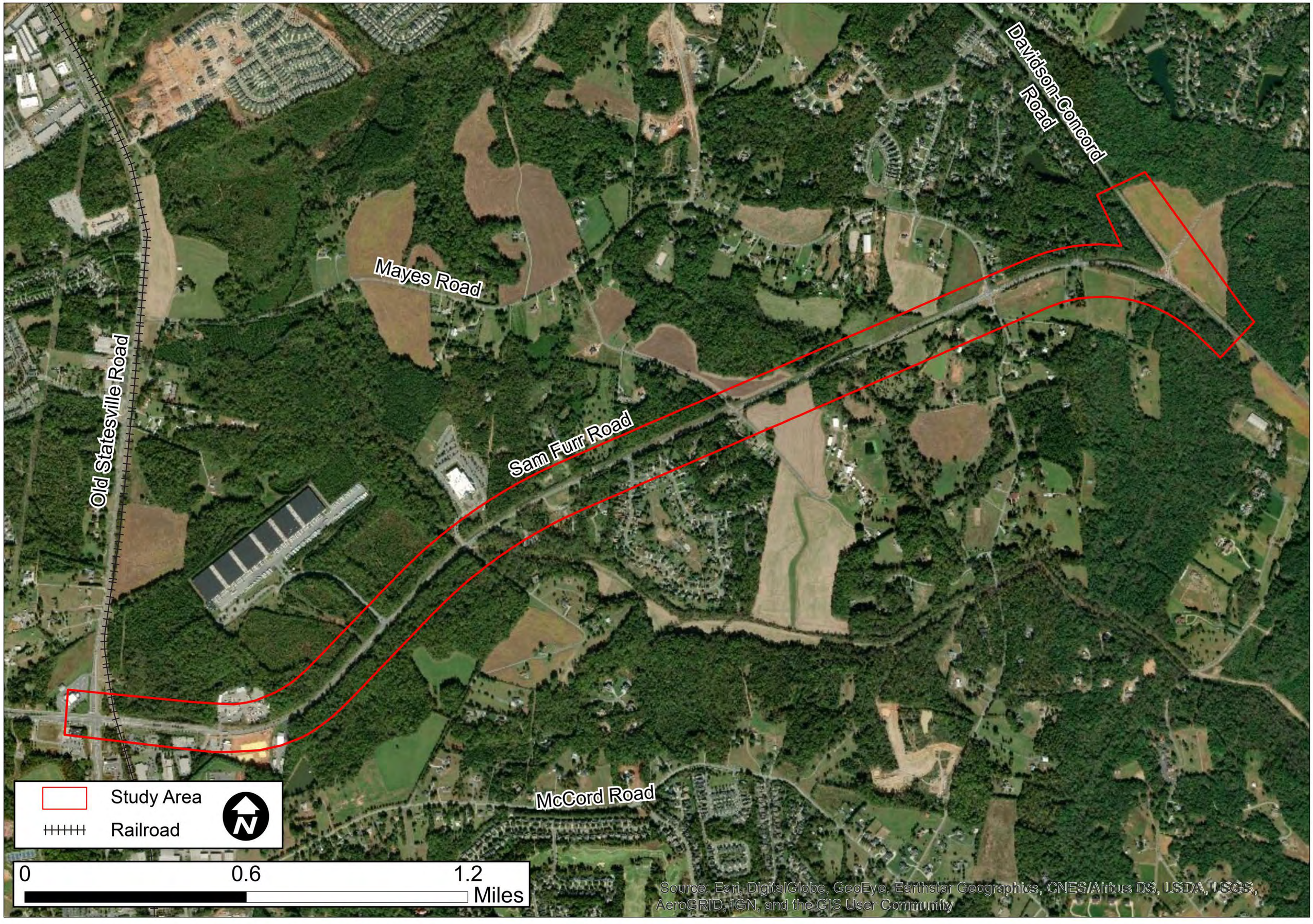

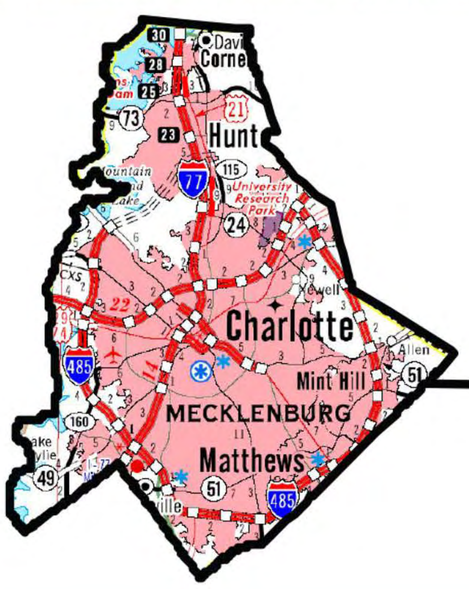

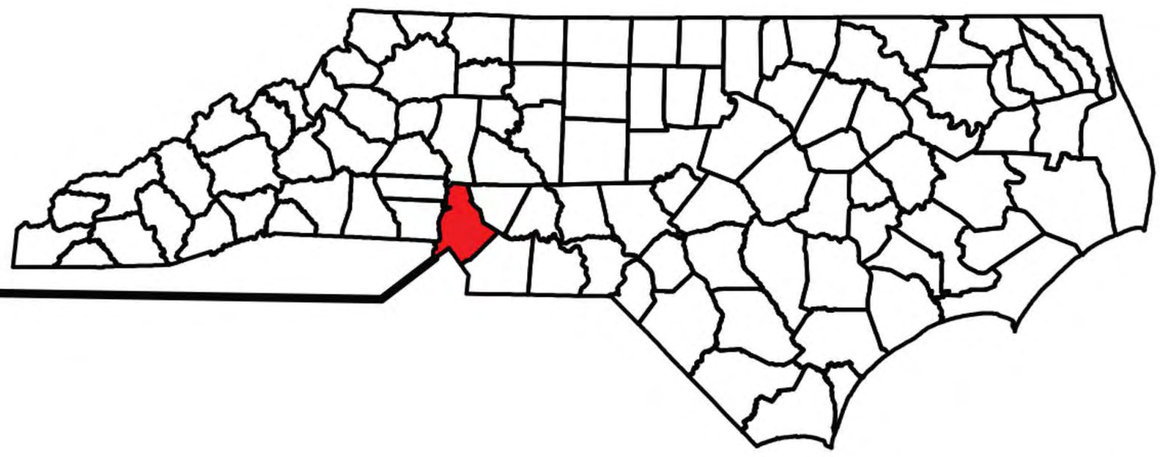

STATE OF NORTH CAROLINA DEPARTMENT OF TRANSPORTATION

Project Vicinity Map

NC 73 Widening from NC 115 (Old Statesville Road) to SR 2692 (Davidson-Concord Road)

TIP No: R-2632AB

WBS #: 38824.1.2

Mecklenburg County

August 2018

Figure 1