DESIGN PUBLIC MEETING MAP

PROJECT 39019.1.1 (U-3467)
F.A. PROJECT STP-1316(10)
NC 84
NC 16 TO SR 1008 (WAXHAW-INDIAN TRAIL ROAD) IN WESLEY CHAPEL
UNION COUNTY

PREFERRED ALTERNATE CA2

ROLL 1 OF 3

JUNE 2017

U-3467 DESIGN DATA		
Functional Class.	=	Major Collector
Design Speed	=	50 mph
Max. Superelev.	=	0.04

NC ONEMAP PHOTO
Download Date: SPRING 2017

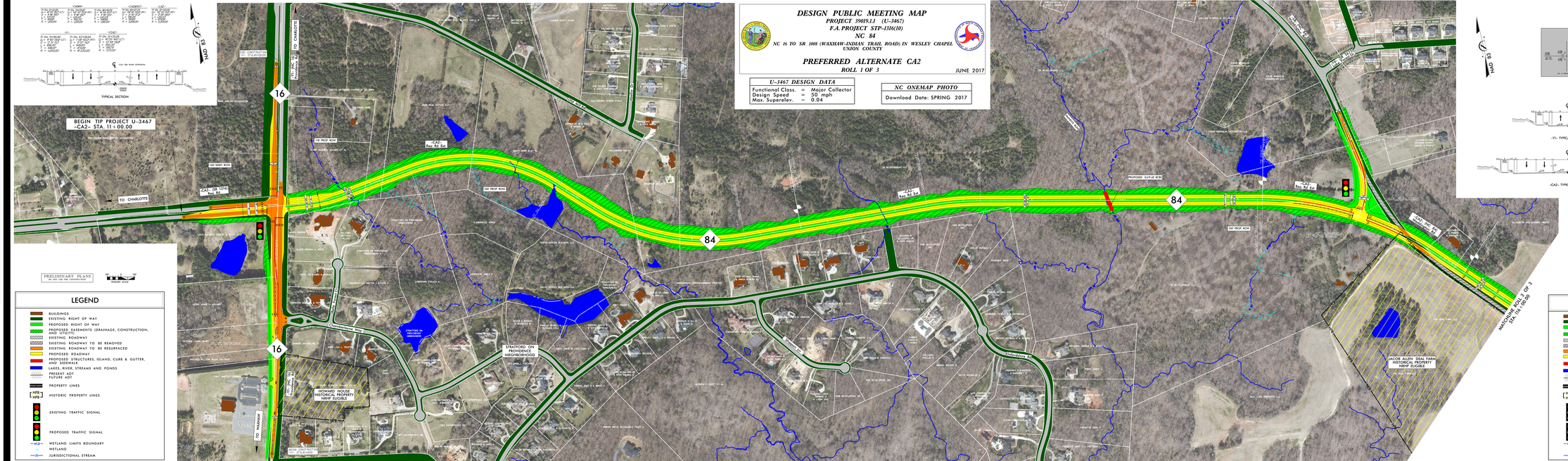

PRELIMINARY PLANS
DO NOT USE FOR CONSTRUCTION

HNTB
ENGLISH SCALE

LEGEND

- BUILDINGS
- EXISTING RIGHT OF WAY
- PROPOSED RIGHT OF WAY
- PROPOSED EASEMENTS (DRAINAGE, CONSTRUCTION, AND UTILITY)
- EXISTING ROADWAY
- EXISTING ROADWAY TO BE REMOVED
- EXISTING ROADWAY TO BE RESURFACED
- PROPOSED ROADWAY
- PROPOSED STRUCTURES, ISLAND, CURB & GUTTER, AND SIDEWALK
- LAKES, RIVER, STREAMS AND PONDS
- PRESENT ADT / FUTURE ADT
- PROPERTY LINES
- HPB / HPB — HISTORIC PROPERTY LINES
- EXISTING TRAFFIC SIGNAL
- PROPOSED TRAFFIC SIGNAL
- WLB — WETLAND LIMITS BOUNDARY
- WETLAND
- JURISDICTIONAL STREAM

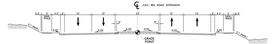

DESIGN PUBLIC MEETING MAP
PROJECT 39019.1.1 (U-3467)
F.A. PROJECT STP-1316(10)
NC 84
NC 16 TO SR 1008 (WAXHAW-INDIAN TRAIL ROAD) IN WESLEY CHAPEL
UNION COUNTY
PREFERRED ALTERNATE CA2
JUNE 2017