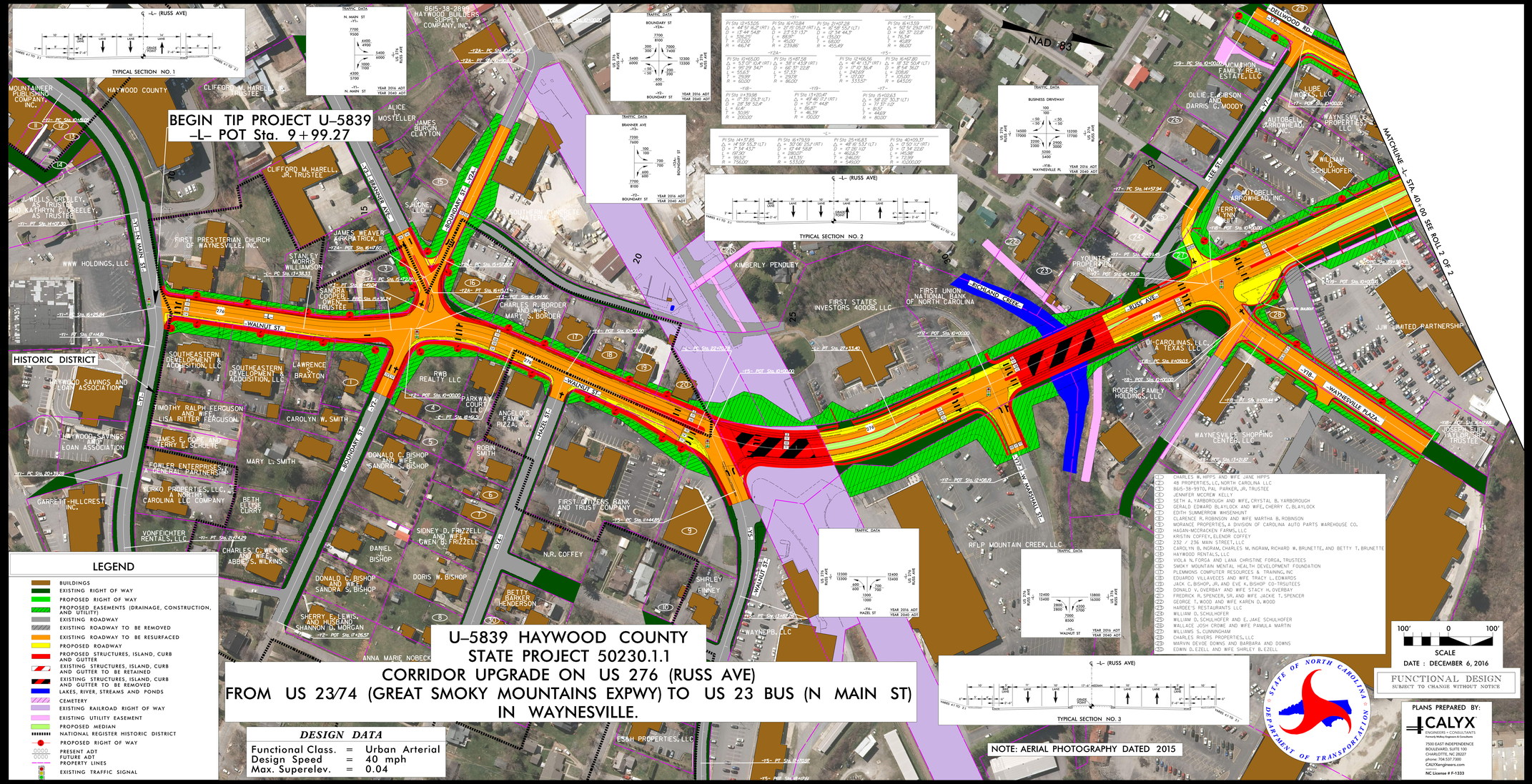

U-5839 HAYWOOD COUNTY
STATE PROJECT 50230.1.1
CORRIDOR UPGRADE ON US 276 (RUSS AVE)
FROM US 23/74 (GREAT SMOKY MOUNTAINS EXPWY) TO US 23 BUS (N MAIN ST)
IN WAYNESVILLE.

DESIGN DATA

Functional Class.	=	Urban Arterial
Design Speed	=	40 mph
Max. Superelev.	=	0.04

PUBLIC MEETING MAP
PROJECT 50230.1.1 (U-5839)
HAYWOOD COUNTY
US 276 (RUSS AVE) FROM US 23/74 (GREAT SMOKY MOUNTAINS EXPWY) TO US 23B BUS (N MAIN ST)
ROLL 1 OF 2

PUBLIC MEETING MAP
PROJECT 50230.1.1 (U-5839)
HAYWOOD COUNTY
US 276 (RUSS AVE) FROM US 23/74 (GREAT SMOKY MOUNTAINS EXPWY) TO US 23B BUS (N MAIN ST)
ROLL 1 OF 2

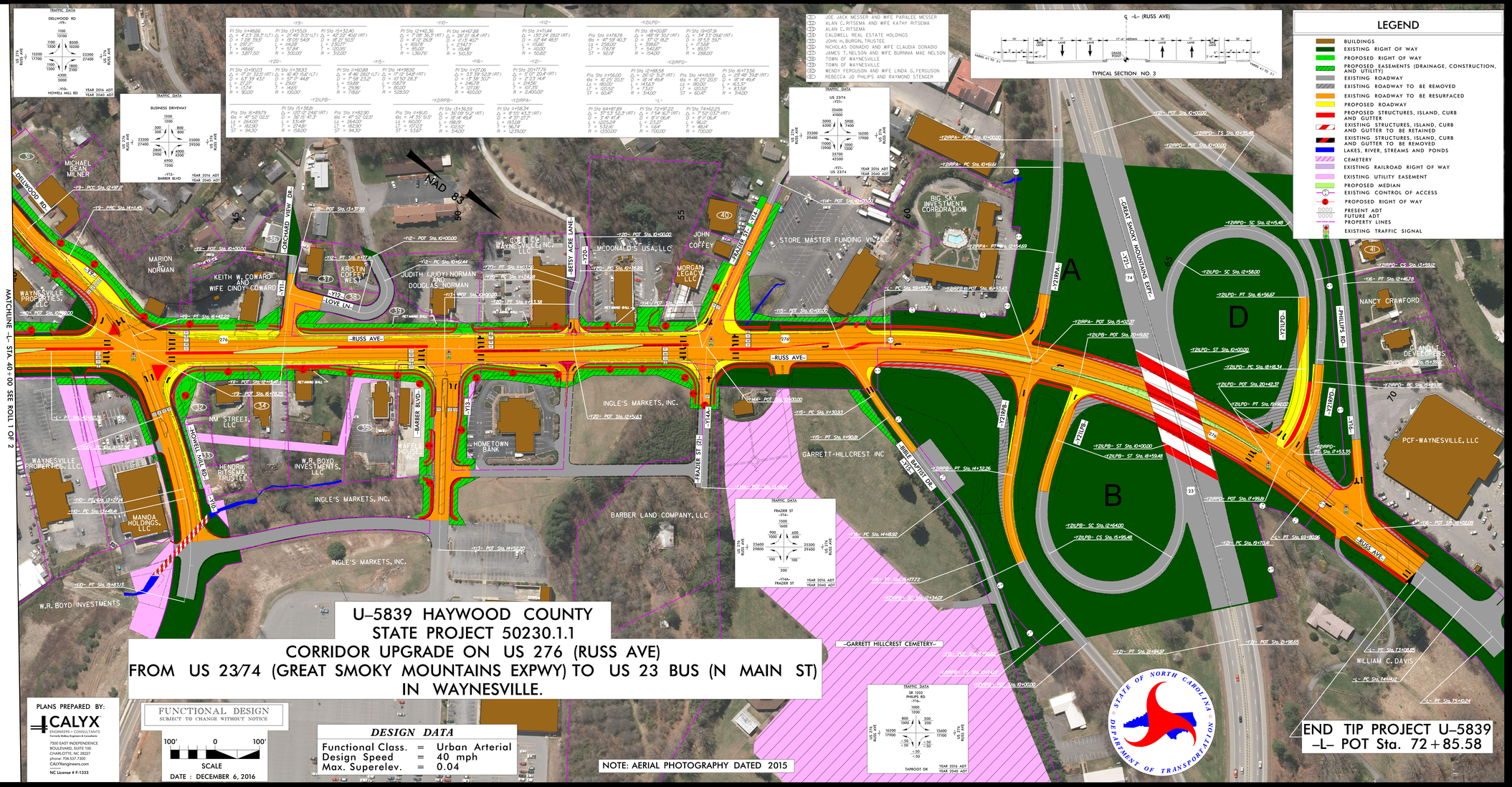
U-5839 HAYWOOD COUNTY
STATE PROJECT 50230.1.1
CORRIDOR UPGRADE ON US 276 (RUSS AVE)
FROM US 23/74 (GREAT SMOKY MOUNTAINS EXPWY) TO US 23 BUS (N MAIN ST)
IN WAYNESVILLE.
PLANS PREPARED BY:
CALYX
ENGINEERS + CONSULTANTS
7500 EAST INDEPENDENCE BOULEVARD, SUITE 100
CHARLOTTE, NC 28227
phone: 704.537.7300
CALYXengineers.com
NC License # F-1333
FUNCTIONAL DESIGN
SUBJECT TO CHANGE WITHOUT NOTICE
SCALE
DATE : DECEMBER 6, 2016
DESIGN DATA
Functional Class. = Urban Arterial
Design Speed = 40 mph
Max. Superelev. = 0.04
NOTE: AERIAL PHOTOGRAPHY DATED 2015
END TIP PROJECT U-5839
-L- POT Sta. 72+85.58
LEGEND
BUILDINGS
EXISTING RIGHT OF WAY
PROPOSED RIGHT OF WAY
PROPOSED EASEMENTS (DRAINAGE, CONSTRUCTION, AND UTILITY)
EXISTING ROADWAY
EXISTING ROADWAY TO BE REMOVED
EXISTING ROADWAY TO BE RESURFACED
PROPOSED ROADWAY
PROPOSED STRUCTURES, ISLAND, CURB AND GUTTER
EXISTING STRUCTURES, ISLAND, CURB AND GUTTER TO BE RETAINED
EXISTING STRUCTURES, ISLAND, CURB AND GUTTER TO BE REMOVED
LAKES, RIVER, STREAMS AND PONDS
CEMETERY
EXISTING RAILROAD RIGHT OF WAY
EXISTING UTILITY EASEMENT
PROPOSED MEDIAN
EXISTING CONTROL OF ACCESS
PROPOSED RIGHT OF WAY
PRESENT ADT
FUTURE ADT
PROPERTY LINES
EXISTING TRAFFIC SIGNAL
TYPICAL SECTION NO. 3
-L- (RUSS AVE)
MATCHLINE -L- STA. 40+00 SEE ROLL 1 OF 2
NAD 83
RUSS AVE
GREAT SMOKY MOUNTAINS EXPY
BARBER BLVD
FRAZIER ST
PHILLIPS RD
INGLE'S MARKETS, INC.
BARBER LAND COMPANY, LLC
GARRETT-HILLCREST INC
GARRETT HILLCREST CEMETERY
STORE MASTER FUNDING VII, LLC
BIG SKY INVESTMENT CORPORATION
MCDONALD'S USA, LLC
HOMETOWN BANK
PCF-WAYNESVILLE, LLC
NANCY CRAWFORD
WILLIAM C. DAVIS
STATE OF NORTH CAROLINA
DEPARTMENT OF TRANSPORTATION
PUBLIC MEETING MAP
PROJECT 50230.1.1 (U-5839)
HAYWOOD COUNTY
US 276 (RUSS AVE) FROM
US 23/74 (GREAT SMOKY MOUNTAINS EXPWY) TO US 23 BUS (N MAIN ST)
ROLL 2 OF 2