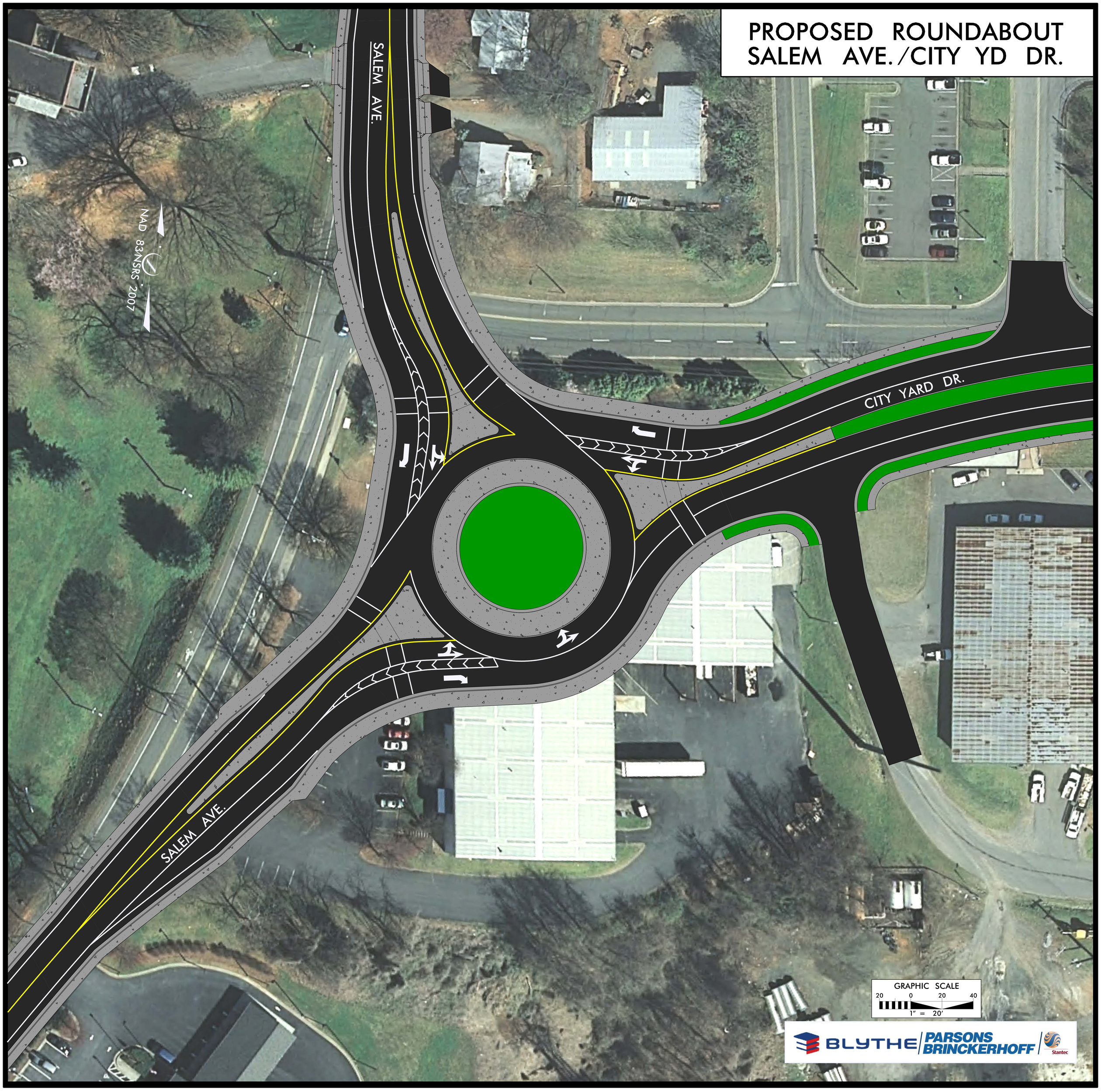PROPOSED ROUNDABOUT
SALEM AVE./CITY YD DR.