CITIZENS INFORMATIONAL WORKSHOP MAP

PROJECT 6.408006T (R-2635)

WAKE COUNTY

WESTERN WAKE PARKWAY FROM N OF SR 1172 (OLD SMITHFIELD RD) BETWEEN APEX & HOLLY SPRINGS @ NC 55 TO SR 1630 (ALSTON AVENUE) AT NC 55 NORTH OF CARY

PROJECT LENGTH = 12.6 MILES

NORTH CAROLINA Turnpike Authority
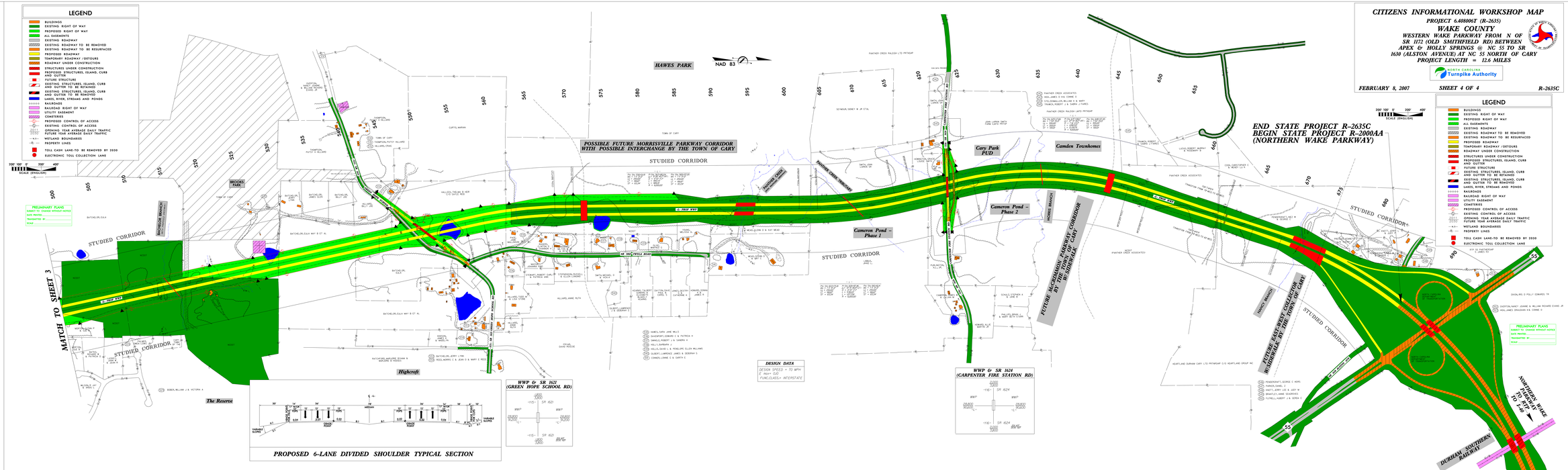
FEBRUARY 8, 2007 | SHEET 4 OF 4 | R-2635C