U.S. 117 Alt. (Wayne Memorial Park) to U.S. 70/I-795

(Goldsboro - Wayne County)

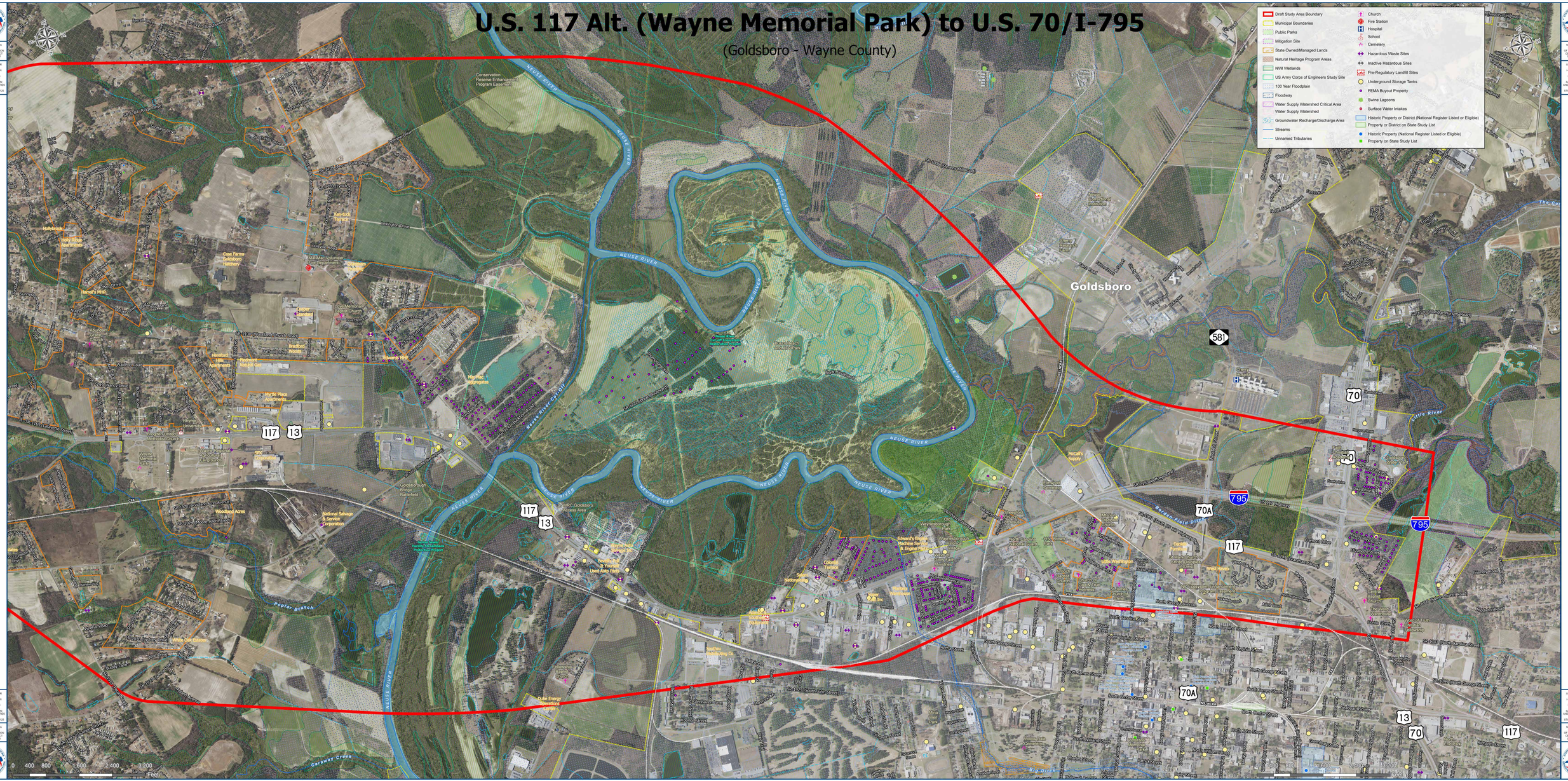

STIP PROJECT U-3125

Roll 4 of 4

STIP PROJECT U-3125

Roll 4 of 4