PUBLIC MEETING MAP

PROJECT 37405.1.2 (R-2577A)
FORSYTH COUNTY
US 158 (REIDSVILLE ROAD) FROM NORTH OF US-421/I-40 BUS TO SR-1965 (BELEWS CREEK ROAD)

ROLL 1 OF 3

OCTOBER 2019

LEGEND

- BUILDINGS
- EXISTING RIGHT OF WAY
- PROPOSED RIGHT OF WAY
- PROPOSED EASEMENTS (DRAINAGE, CONSTRUCTION, AND UTIL.)
- EXISTING ROADWAY
- EXISTING ROADWAY TO BE REMOVED
- EXISTING ROADWAY TO BE RESURFACED
- PROPOSED ROADWAY
- FUTURE ROADWAY
- PROPOSED STRUCTURES, ISLAND, CURB AND GUTTER
- EXISTING STRUCTURES, ISLAND, CURB AND GUTTER TO BE RETAINED
- EXISTING STRUCTURES, ISLAND, CURB AND GUTTER TO BE MODIFIED
- FUTURE STRUCTURES, ISLAND, CURB AND GUTTER
- LAKES, RIVER, STREAMS AND PONDS
- EXISTING UTILITY EASEMENT
- PROPOSED CONTROL OF ACCESS
- PROPERTY LINES
- HISTORIC PROPERTY BOUNDARY
- EXISTING TRAFFIC SIGNAL
- PROPOSED TRAFFIC SIGNAL
- WETLAND LIMITS BOUNDARY
- STREAM BUFFER ZONE

DESIGN DATA

FUNCTIONAL CLASSIFICATION = PRINCIPAL ARTERIAL
DESIGN SPEED = 50 MPH
MAXIMUM SUPERELEVATION = 0.04

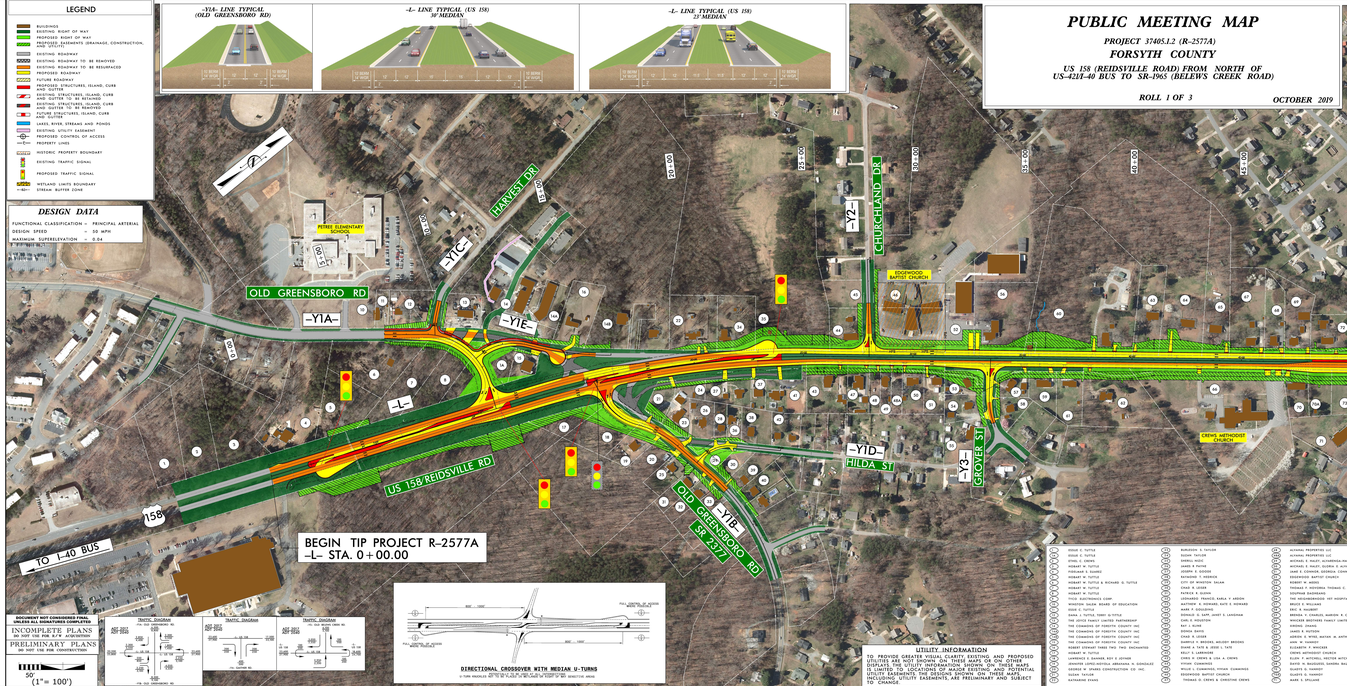

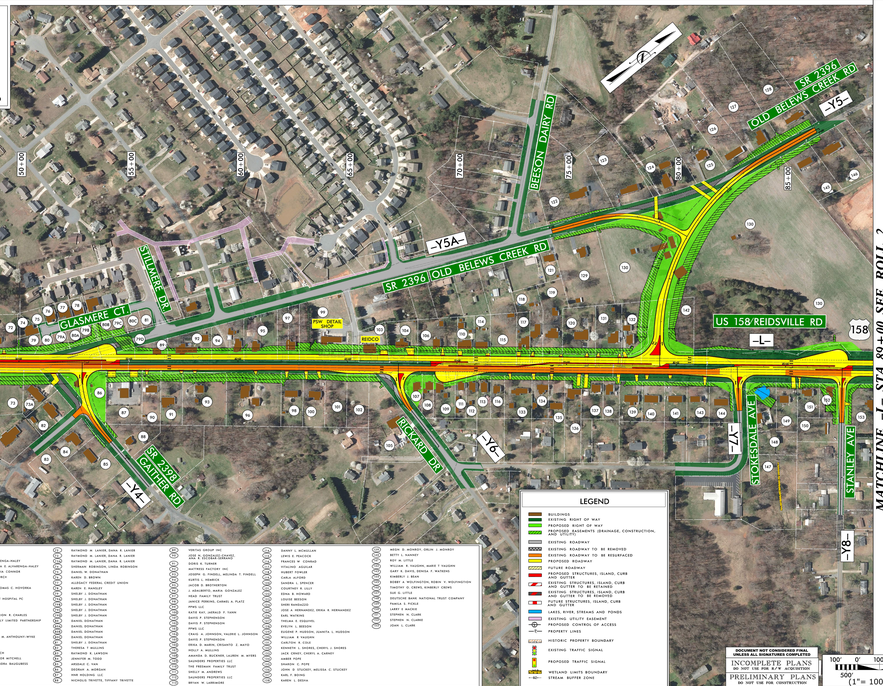

PUBLIC MEETING MAP
PROJECT 37405.1.2 (R-2577A)
FORSYTH COUNTY
US 158 (REIDSVILLE ROAD) FROM NORTH OF US-421/I-40 BUS TO SR-1965 (BELEWS CREEK ROAD)
ROLL 1 OF 3
OCTOBER 2019