PUBLIC MEETING MAP

PROJECT 37405.1.2 (R-2577A)

FORSYTH COUNTY

US 158 (REIDSVILLE ROAD) FROM NORTH OF US-421F-40 BUS TO SR-1965 (BELEWS CREEK ROAD)

ROLL 2 OF 3 — *OCTOBER 2019*

MATCHLINE –L– STA. 89+00 SEE ROLL 1

DESIGN DATA

FUNCTIONAL CLASSIFICATION = PRINCIPAL ARTERIAL
DESIGN SPEED = 50 MPH
MAXIMUM SUPERELEVATION = 0.04

–L– LINE TYPICAL (US 158) 30' MEDIAN

–L– LINE TYPICAL (US 158) 23' MEDIAN

–L– LINE TYPICAL (US 158) BRIDGE

DIRECTIONAL CROSSOVER WITH MEDIAN U-TURNS

U-TURN VEHICLES ENTER THE U-TURN LANE FROM THE INSIDE THROUGH LANE AND EXIT THE U-TURN LANE TO THE OUTSIDE THROUGH LANE WHEN EXECUTING THE MANEUVER

UTILITY INFORMATION

TO PROVIDE GREATER VISUAL CLARITY, EXISTING AND PROPOSED UTILITY LINES, AND ASSOCIATED EASEMENTS, ARE NOT SHOWN ON SUPPLEMENTAL UTILITY INFORMATION. SHOWN ON THESE MAPS IS LIMITED TO LOCATIONS OF MAJOR EXISTING AND POTENTIAL UTILITY CONFLICTS. ALL UTILITY LOCATIONS, INCLUDING EASEMENTS, ARE PRELIMINARY AND SUBJECT TO CHANGE.

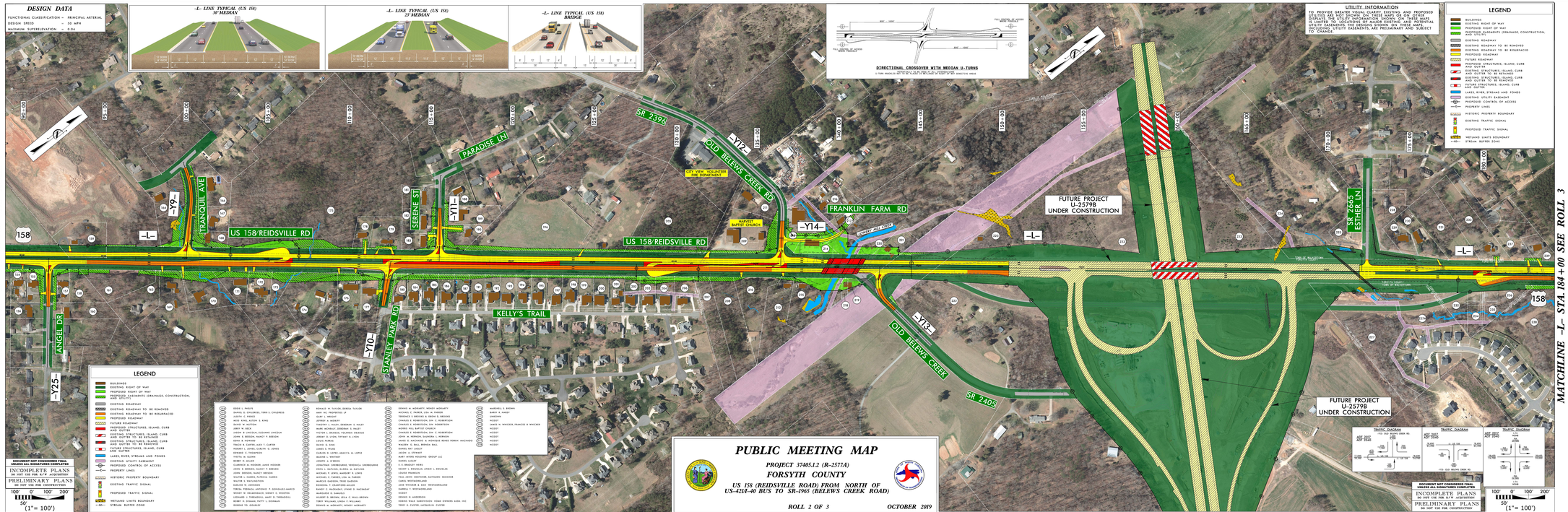

LEGEND

- BUILDINGS
- EXISTING RIGHT OF WAY
- PROPOSED RIGHT OF WAY
- PROPOSED EASEMENTS (DRAINAGE, CONSTRUCTION, AND UTILITY)
- EXISTING ROADWAY
- EXISTING ROADWAY TO BE REMOVED
- EXISTING ROADWAY TO BE RESURFACED
- FUTURE ROADWAY
- FUTURE ROADWAY
- PROPOSED STRUCTURES; ISLAND, CURB AND GUTTER
- EXISTING STRUCTURES; ISLAND, CURB AND GUTTER TO BE REMOVED
- EXISTING STRUCTURES; ISLAND, CURB AND GUTTER
- EXISTING STRUCTURES; ISLAND, CURB AND GUTTER TO BE REMOVED
- LAKES, RIVER, STREAMS AND PONDS
- EXISTING UTILITY EASEMENT
- PROPOSED CONTROL OF ACCESS
- PROPERTY LINES
- HISTORIC PROPERTY BOUNDARY
- EXISTING TRAFFIC SIGNAL
- PROPOSED TRAFFIC SIGNAL
- WETLAND LIMITS BOUNDARY
- STREAM BUFFER ZONE

DOCUMENT NOT CONSIDERED FINAL UNLESS ALL SIGNATURES COMPLETED

INCOMPLETE PLANS
DO NOT USE FOR R/W ACQUISITION

PRELIMINARY PLANS
DO NOT USE FOR CONSTRUCTION

100' 0' 100' 200'
50'
(1" = 100')

DEBRA S. PHILLIPS
DANIEL D. CHILDRESS, TERRI S. CHILDRESS
JUDITH C. PERKO
MYR KANG, ALYSON S. KANG
DAVID W. HUTTON
ALAN D. HUTTON
JASON W. LINCOLN, SUSANNE LINCOLN
JOHN E. BIDGOOD, NANCY R. BIDGOOD
ERNA B. RICHARD
TRACIE B. CARTER, ALEX T. CARTER
DONALD E. JOHNSON, JUSTIN A. JONES
EDWARD C. THOMPSON
YVETTA M. GLENN
ROBERT W. MILLER
CLARENCE W. MEDFORD, JAVIE MEDFORD
JOHN DAVIDSON, NANCY BRIDGER
JOHN DAVIDSON, NANCY BRIDGER
WALTER S. HARRIS, PATRICIA HARRIS
WALTER R. WALLINGTON
DARLENE M. JOHNSON
MARIA DEL CARMEN RAMIREZ Y GONZALEZ-MARCO
WENDY M. MCLAUGHLIN, DENNIS E. MCLEOTA
LEESHANE S. THRASHER(S), MARY D. THRASHER(S)
ROBERT H. DUNLAP, PATTY J. DUNLAP
DONNIE TO COUNTY
RONALD W. TAYLOR, DEBORA TAYLOR
AMR INC PROPERTIES LP
GARY L. WRIGHT
JEFFREY A. AUBERY
TIMOTHY L. HALEY, DEBORAH S. HALEY
JAMES E. HAUSER, JAMES E. HAUSER
VICTOR L. BRUNSO, YOLANDA BRUNSO
JEREMY D. LYONS, TIFFANY A. LYONS
LOUIS FARRIS
DAVID G. KING
DAVID G. KING
CARLOS D. LOPEZ-ARAUTA & LOPEZ
MAXINE L. WHITNEY
JOSEPH J. B BIRCH
JONATHAN SHERBURNE, VERONICA SHERBURNE
MICHAEL D. LOPEZ, MARGARET A. LOPEZ
MICHAEL D. LOPEZ, MARGARET A. LOPEZ
MICHAEL C. PARKER, LISA M. PARKER
MARCUS GARDNER, TRISH GARDNER
RONDERAL T. CRAWFORD-MILLER
MICHAEL D. MCCRACKEN, MARGARET D. MCCRACKEY
MARGARET D. HARGROVE
HILBERT D. BROWN, LEILA C. WALL-BROWN
TERRY WILLIAMS, LINDA P. WILLIAMS
DENISE M. MORGARTY, WINSOT MORGARTY
DENISE M. MORGARTY, WINSOT MORGARTY
MICHAEL C. PARKER, LISA M. PARKER
TERRENCE S. BRIDGES & EDDIE D. BRIDGES
CHARLES E. ROBERTSON, EVA C. ROBERTSON
CHARLES E. ROBERTSON, EVA ROBERTSON
CHARLES E. ROBERTSON, EVA C. ROBERTSON
CHARLES E. ROBERTSON, EVA C. ROBERTSON
JOHN M. VERNON, DAUNDRA L. VERNON
JAMES D. MATCHMER & MONIQUE ROSE FERRIN MATCHMER
WILLIAM D. BALL, BRENDA BALL
JUDITH A. STEWART
JUDITH A. STEWART
MARY AYORD HOLDING GROUP LLC
DANIEL LUCUT
E. S. BRADLEY HAYES
LOUIS FRANKLIN, ANGELA L. DOUGLAS
LOUISE FRANKLIN
PAUL JOHN SHOTZMER, KATHLEEN SHOTZMER
CHERIL WETHERBLAND
JANE WHITCER & DAN WETHERBLAND
JANE WHITCER & DAN WETHERBLAND
HUDSON
EDWARD W. ANDERSON
REDDIE WALK CORPORATION HOME OWNERS ASSN. INC
TERRY R. COSTEN, JACQUELYN COSTEN
MARSHELL D. BROWN
BARRY R. HARDY
UNKNOWN
NCDOT
JAMES W. WHICKER, FRANCES B WHICKER
NCDOT
NCDOT
NCDOT
NCDOT
NCDOT
NCDOT

PUBLIC MEETING MAP

PROJECT 37405.1.2 (R-2577A)

FORSYTH COUNTY

US 158 (REIDSVILLE ROAD) FROM NORTH OF US-421F-40 BUS TO SR-1965 (BELEWS CREEK ROAD)

ROLL 2 OF 3 — *OCTOBER 2019*

TRAFFIC DIAGRAM

DOCUMENT NOT CONSIDERED FINAL UNLESS ALL SIGNATURES COMPLETED

INCOMPLETE PLANS
DO NOT USE FOR R/W ACQUISITION

PRELIMINARY PLANS
DO NOT USE FOR CONSTRUCTION

100' 0' 100' 200'
50'
(1" = 100')

MATCHLINE –L– STA. 184+00 SEE ROLL 3