PUBLIC MEETING MAP

FORSYTH COUNTY

US 158 (REIDSVILLE ROAD) FROM NORTH OF US-421/I-40 BUS TO SR-1965 (BELEWS CREEK ROAD)

ROLL 3 OF 3

OCTOBER 2019

MATCHLINE -L- STA. 184+00 SEE ROLL 2

US 158 / US-421/I-40 BUS

DESIGN DATA

FUNCTIONAL CLASSIFICATION = PRINCIPAL ARTERIAL
DESIGN SPEED = 55 MPH
MEDIAN SUPERELEVATION = 2.0

-L- LINE TYPICAL (US 158) 30' MEDIAN

-L- LINE TYPICAL (US 158) 22' MEDIAN

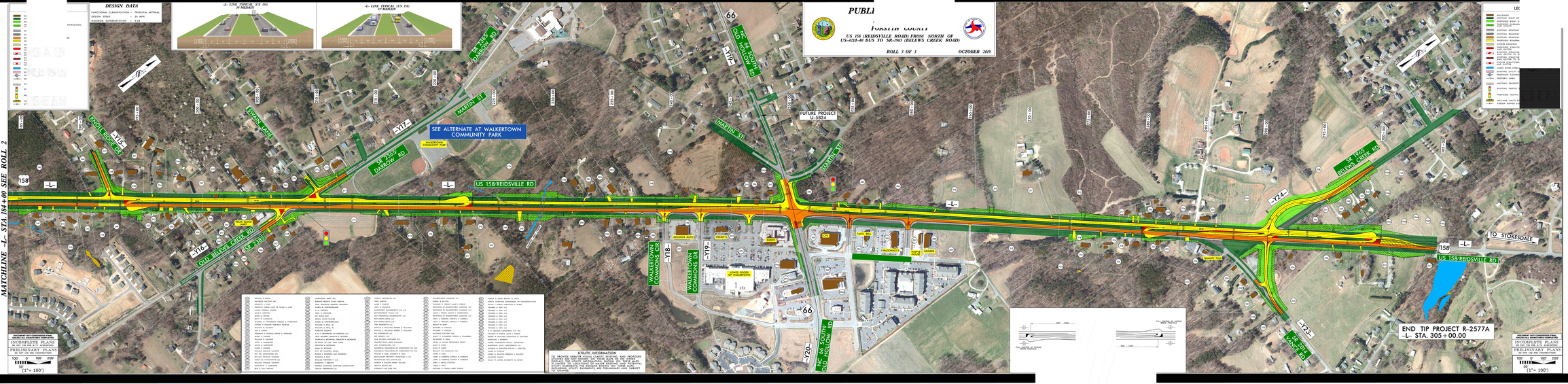

UTILITY INFORMATION

TO PROVIDE GREATER VISUAL CLARITY, EXISTING AND PROPOSED UTILITIES ARE NOT SHOWN ON THESE MAPS OR THE OTHER PUBLIC MEETING MAPS. THE INFORMATION SHOWN ON THE UTILITY SUMMARY SHEET IS BASED ON THE BEST INFORMATION AVAILABLE. THE UTILITY SUMMARY SHEET DOES NOT INCLUDE ANY UTILITY SERVICE LINES. ALL UTILITIES, EASEMENTS, ARE PRELIMINARY AND SUBJECT TO CHANGE.

DOCUMENT NOT CONSIDERED FINAL UNLESS ALL SIGNATURES COMPLETED

INCOMPLETE PLANS
PRELIMINARY PLANS
1" = 100'

PUBLIC MEETING MAP
FORSYTH COUNTY
US 158 (REIDSVILLE ROAD) FROM NORTH OF US-421/I-40 BUS TO SR-1965 (BELEWS CREEK ROAD)
PROJECT 37696.1.1 (R-2577A)
ROLL 3 OF 3
OCTOBER 2019
US 158 / US-421/I-40 BUS
DOCUMENT NOT CONSIDERED FINAL UNLESS ALL SIGNATURES COMPLETED
INCOMPLETE PLANS
PRELIMINARY PLANS
1" = 100'