PUBLIC MEETING MAP
TIP PROJECT U-5732 STATE PROJECT 54023.1.1

PROPOSED US 17 CORRIDOR IMPROVEMENTS FROM US 17 SOUTH OF WASHINGTON ACRES ROAD TO NORTH OF SLOOP POINT ROAD PENDER COUNTY

OCTOBER 2017 — ROLL 2 OF 3

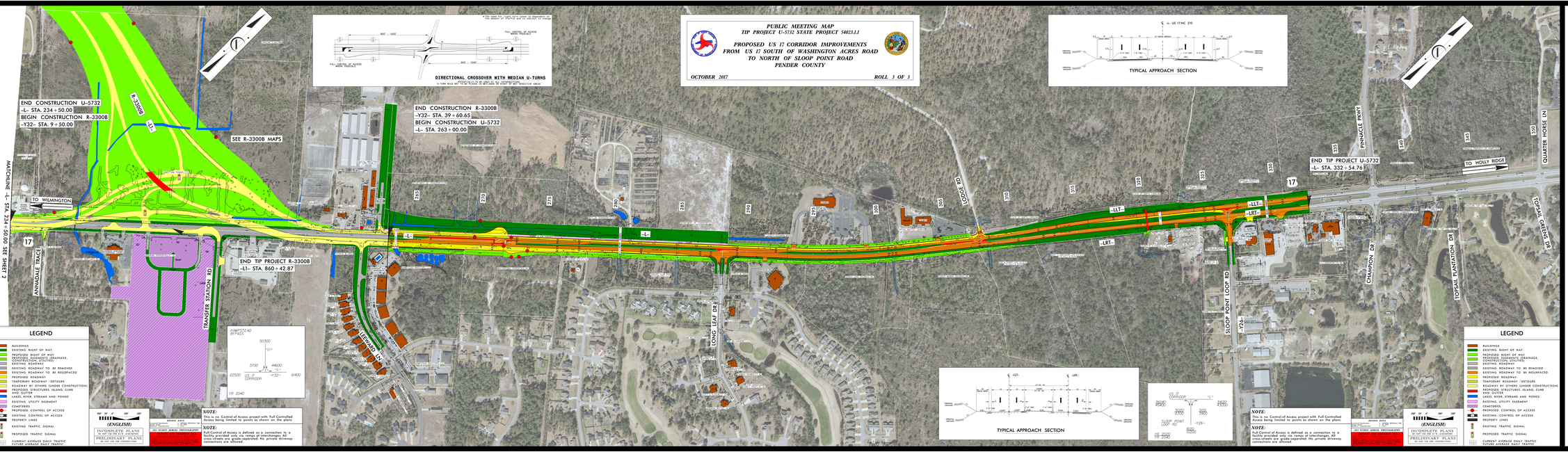

PUBLIC MEETING MAP
TIP PROJECT U-5732 STATE PROJECT 54023.1.1
PROPOSED US 17 CORRIDOR IMPROVEMENTS FROM US 17 SOUTH OF WASHINGTON ACRES ROAD TO NORTH OF SLOOP POINT ROAD PENDER COUNTY
OCTOBER 2017
ROLL 1 OF 3