



PUBLIC MEETING MAP

PROJECT 35993.1.1 (U-4700)

F. A. PROJECT NHF-321(18)

CALDWELL COUNTY

US 321 WIDENING FROM US 70 IN
HICKORY TO SOUTHWEST BLVD IN LENOIR.

CLEMENT BLVD. SUPERSTREET

PUBLIC MEETING MAP
PROJECT 35993.1.1 (U-4700)
F. A. PROJECT NHF-321(18)
CALDWELL COUNTY
US 321 WIDENING FROM US 70 IN
HICKORY TO SOUTHWEST BLVD IN LENOIR.
CLEMENT BLVD. SUPERSTREET

PUBLIC MEETING MAP
PROJECT 35993.1.1 (U-4700)
F. A. PROJECT NHF-321(18)
CALDWELL COUNTY
US 321 WIDENING FROM US 70 IN
HICKORY TO SOUTHWEST BLVD IN LENOIR.
CLEMENT BLVD. SUPERSTREET

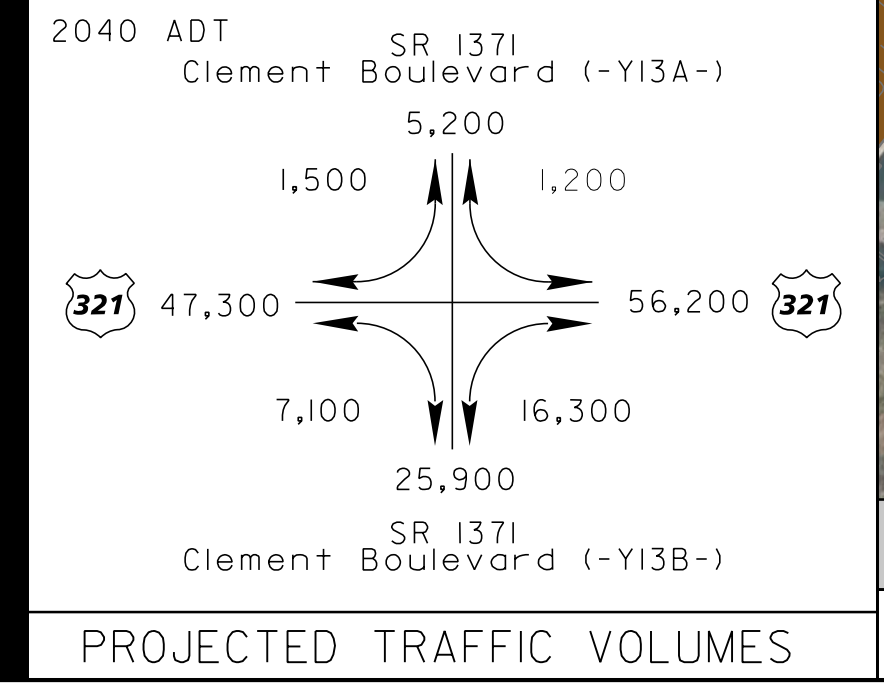
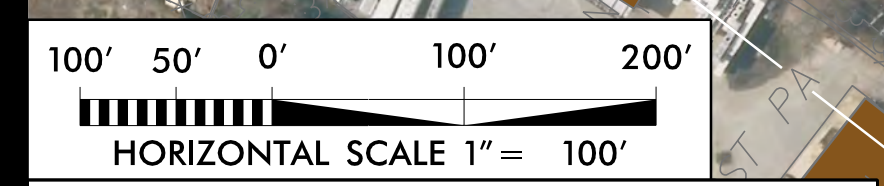
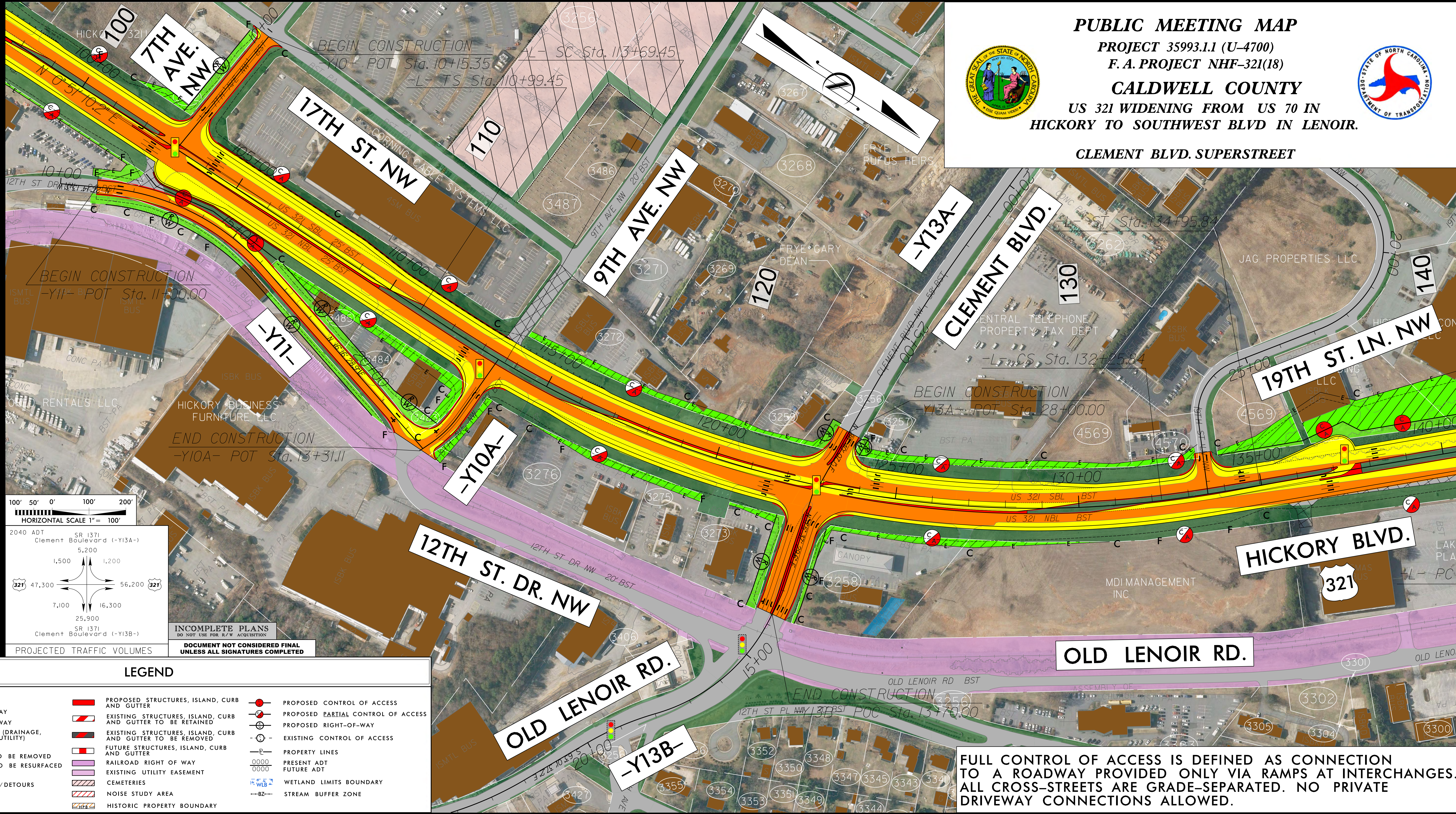

INCOMPLETE PLANS
DO NOT USE FOR R/W ACQUISITION

DOCUMENT NOT CONSIDERED FINAL
UNLESS ALL SIGNATURES COMPLETED

LEGEND

- BUILDINGS
- EXISTING RIGHT OF WAY
- PROPOSED RIGHT OF WAY
- PROPOSED EASEMENTS (DRAINAGE, CONSTRUCTION, AND UTILITY)
- EXISTING ROADWAY
- EXISTING ROADWAY TO BE REMOVED
- EXISTING ROADWAY TO BE RESURFACED
- PROPOSED ROADWAY
- TEMPORARY ROADWAY / DETOURS
- PROPOSED STRUCTURES, ISLAND, CURB AND GUTTER
- EXISTING STRUCTURES, ISLAND, CURB AND GUTTER TO BE RETAINED
- EXISTING STRUCTURES, ISLAND, CURB AND GUTTER TO BE REMOVED
- FUTURE STRUCTURES, ISLAND, CURB AND GUTTER
- RAILROAD RIGHT OF WAY
- EXISTING UTILITY EASEMENT
- CEMETERIES
- NOISE STUDY AREA
- HISTORIC PROPERTY BOUNDARY
- PROPOSED CONTROL OF ACCESS
- PROPOSED PARTIAL CONTROL OF ACCESS
- PROPOSED RIGHT-OF-WAY
- EXISTING CONTROL OF ACCESS
- PROPERTY LINES
- PRESENT ADT
- FUTURE ADT
- WETLAND LIMITS BOUNDARY
- STREAM BUFFER ZONE

FULL CONTROL OF ACCESS IS DEFINED AS CONNECTION TO A ROADWAY PROVIDED ONLY VIA RAMPS AT INTERCHANGES. ALL CROSS-STREETS ARE GRADE-SEPARATED. NO PRIVATE DRIVEWAY CONNECTIONS ALLOWED.