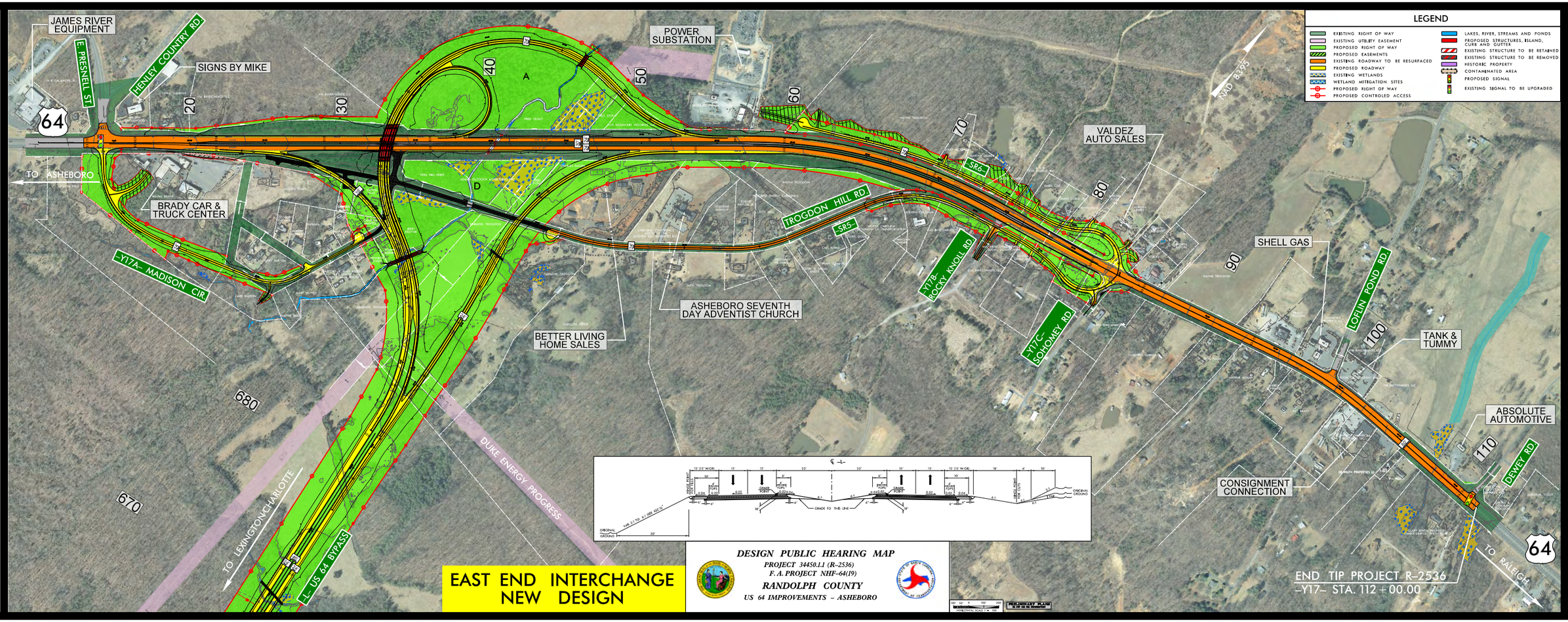
LEGEND
EXISTING RIGHT OF WAY
EXISTING UTILITY EASEMENT
PROPOSED RIGHT OF WAY
PROPOSED EASEMENTS
EXISTING ROADWAY TO BE RESURFACED
PROPOSED ROADWAY
EXISTING WETLANDS
WETLAND MITIGATION SITES
PROPOSED RIGHT OF WAY
PROPOSED CONTROLED ACCESS
LAKES, RIVER, STREAMS AND PONDS
PROPOSED STRUCTURES, ISLAND, CURB AND GUTTER
EXISTING STRUCTURE TO BE RETAINED
EXISTING STRUCTURE TO BE REMOVED
HISTORIC PROPERTY
CONTAMINATED AREA
PROPOSED SIGNAL
EXISTING SIGNAL TO BE UPGRADED
NAD 83/95
JAMES RIVER EQUIPMENT
E. PRESNELL ST.
HENLEY COUNTRY RD.
SIGNS BY MIKE
64
TO ASHEBORO
BRADY CAR & TRUCK CENTER
-Y17A- MADISON CIR.
POWER SUBSTATION
A
D
20
30
40
50
60
70
80
90
100
110
680
670
TROGDON HILL RD.
-SR6-
-SR5-
VALDEZ AUTO SALES
SHELL GAS
LOFLIN POND RD.
TANK & TUMMY
ABSOLUTE AUTOMOTIVE
DEWEY RD.
CONSIGNMENT CONNECTION
-Y17B- ROCKY KNOLL RD.
-Y17C- SOHOMEY RD.
ASHEBORO SEVENTH DAY ADVENTIST CHURCH
BETTER LIVING HOME SALES
DUKE ENERGY PROGRESS
TO LEXINGTON/CHARLOTTE
US 64 BYPASS
TO RALEIGH
END TIP PROJECT R-2536
-Y17- STA. 112+00.00
EAST END INTERCHANGE
NEW DESIGN
DESIGN PUBLIC HEARING MAP
PROJECT 34450.1.1 (R-2536)
F. A. PROJECT NHF-64(19)
RANDOLPH COUNTY
US 64 IMPROVEMENTS – ASHEBORO
PRELIMINARY PLANS