PROJECT NO. R-2536

RANDOLPH COUNTY

US 64 FROM EXISTING US 64 WEST OF ASHEBORO

TO EXISTING US 64 EAST OF ASHEBORO

AND THE ZOO CONNECTOR FROM EAST OF STALEYS FARM RD.

TO EXISTING NC 159/ZOO ENTRANCE

PUBLIC MEETING

ASHEBORO 64 Bypass Constructors, LLC

OCTOBER 26, 2016
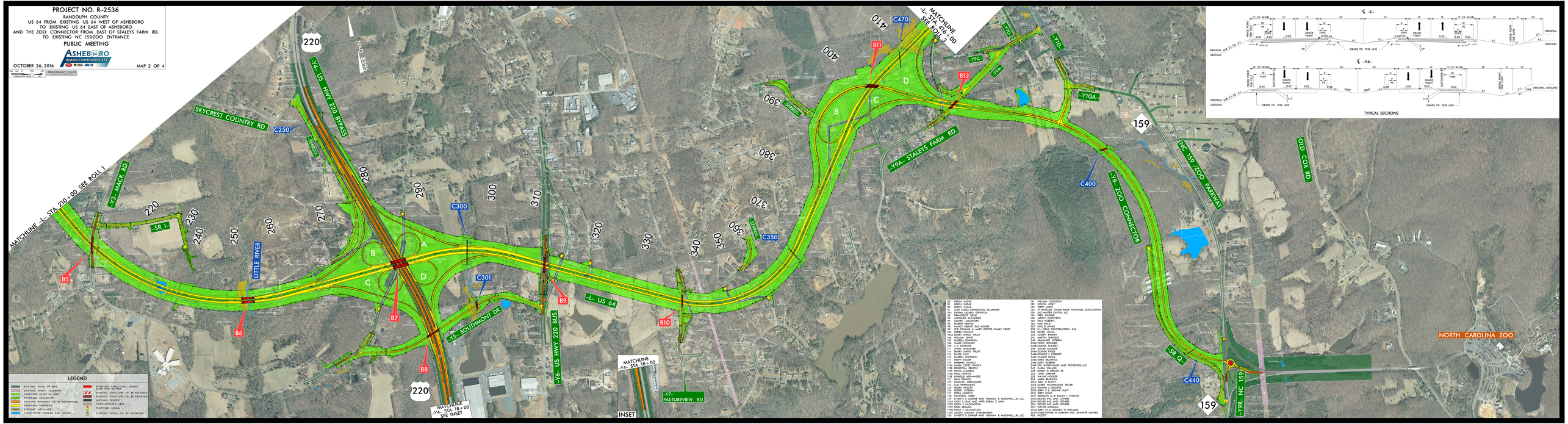
MAP 2 OF 4