PUBLIC MEETING
R-5777C
Preferred Alternative

CRAVEN COUNTY
US 70 IMPROVEMENTS FROM THE HAVELOCK BYPASS TO EAST OF S.R. 1116 (THURMAN RD.)

AUGUST 2020 (Revised Oct. 26, 2020)

ROLL 3 OF 5

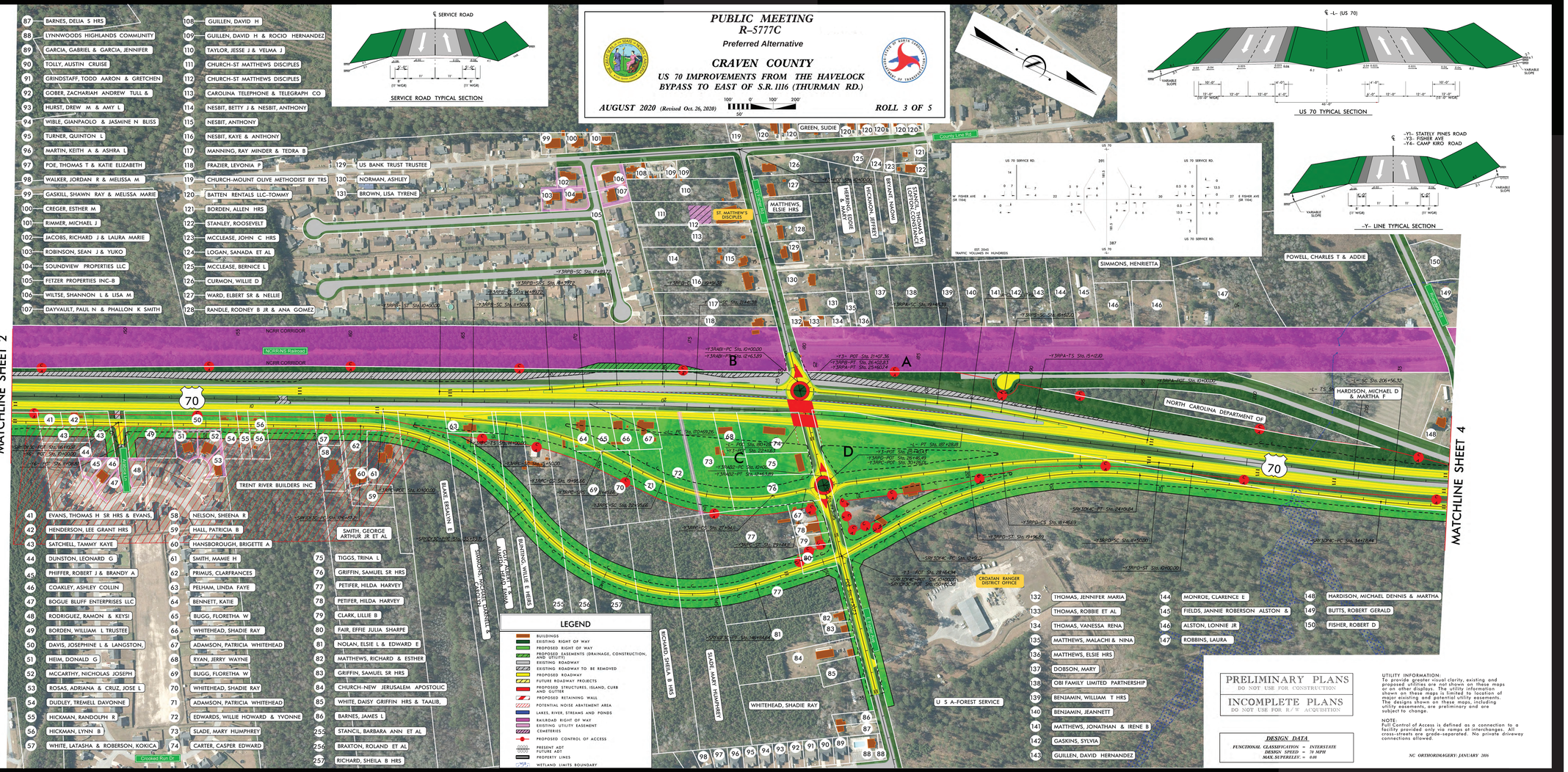

87 BARNES, DELIA S HRS	108 GUILLEN, DAVID H
88 LYNNWOODS HIGHLANDS COMMUNITY	109 GUILLEN, DAVID H & ROCIO HERNANDEZ
89 GARCIA, GABRIEL & GARCIA, JENNIFER	110 TAYLOR, JESSE J & VELMA J
90 TOLLY, AUSTIN CRUISE	111 CHURCH-ST MATTHEWS DISCIPLES
91 GRINDSTAFF, TODD AARON & GRETCHEN	112 CHURCH-ST MATTHEWS DISCIPLES
92 GOBER, ZACHARIAH ANDREW TULL &	113 CAROLINA TELEPHONE & TELEGRAPH CO
93 HURST, DREW M & AMY L	114 NESBIT, BETTY J & NESBIT, ANTHONY
94 WIBLE, GIANPAOLO & JASMINE N BLISS	115 NESBIT, ANTHONY
95 TURNER, QUINTON L	116 NESBIT, KAYE & ANTHONY
96 MARTIN, KEITH A & ASHRA L	117 MANNING, RAY MINDER & TEDRA B
97 POE, THOMAS T & KATIE ELIZABETH	118 FRAZIER, LEVONIA P
98 WALKER, JORDAN R & MELISSA M	119 CHURCH-MOUNT OLIVE METHODIST BY TRS
99 GASKILL, SHAWN RAY & MELISSA MARIE	120 BATTEN RENTALS LLC-TOMMY
100 CREGER, ESTHER M	121 BORDEN, ALLEN HRS
101 RIMMER, MICHAEL J	122 STANLEY, ROOSEVELT
102 JACOBS, RICHARD J & LAURA MARIE	123 MCCLEASE, JOHN C HRS
103 ROBINSON, SEAN J & YUKO	124 LOGAN, SANADA ET AL
104 SOUNDVIEW PROPERTIES LLC	125 MCCLEASE, BERNICE L
105 FETZER PROPERTIES INC-B	126 CURMON, WILLIE D
106 WILTSE, SHANNON L & LISA M	127 WARD, ELBERT SR & NELLIE
107 DAYVAULT, PAUL N & PHALLON K SMITH	128 RANDLE, RODNEY B JR & ANA GOMEZ
	129 US BANK TRUST TRUSTEE
	130 NORMAN, ASHLEY
	131 BROWN, LISA TYRENE

41 EVANS, THOMAS H SR HRS & EVANS,	58 NELSON, SHEENA R	75 TIGGS, TRINA L
42 HENDERSON, LEE GRANT HRS	59 HALL, PATRICIA B	76 GRIFFIN, SAMUEL SR HRS
43 SATCHELL, TAMMY KAYE	60 HANSBOROUGH, BRIGETTE A	77 PETIFER, HILDA HARVEY
44 DUNSTON, LEONARD G	61 SMITH, MAMIE H	78 PETIFER, HILDA HARVEY
45 PHIFFER, ROBERT J & BRANDY A	62 PRIMUS, CLARFRANCES	79 CLARK, LILLIE B
46 COAKLEY, ASHLEY COLLIN	63 PELHAM, LINDA FAYE	80 FAIR, EFFIE JULIA SHARPE
47 BOGUE BLUFF ENTERPRISES LLC	64 BENNETT, KATIE	81 NOLAN, ELSIE L & EDWARD E
48 RODRIGUEZ, RAMON & KEYSI	65 BUGG, FLORETHA W	82 MATTHEWS, RICHARD & ESTHER
49 BORDEN, WILLIAM L TRUSTEE	66 WHITEHEAD, SHADIE RAY	83 GRIFFIN, SAMUEL SR HRS
50 DAVIS, JOSEPHINE L & LANGSTON,	67 ADAMSON, PATRICIA WHITEHEAD	84 CHURCH-NEW JERUSALEM APOSTOLIC
51 HEIM, DONALD G	68 RYAN, JERRY WAYNE	85 WHITE, DAISY GRIFFIN HRS & TAALIB,
52 MCCARTHY, NICHOLAS JOSEPH	69 BUGG, FLORETHA W	86 BARNES, JAMES L
53 ROSAS, ADRIANA & CRUZ, JOSE L	70 WHITEHEAD, SHADIE RAY	255 STANCIL, BARBARA ANN ET AL
54 DUDLEY, TREMELL DAVONNE	71 ADAMSON, PATRICIA WHITEHEAD	256 BRAXTON, ROLAND ET AL
55 HICKMAN, RANDOLPH R	72 EDWARDS, WILLIE HOWARD & YVONNE	257 RICHARD, SHEILA B HRS
56 HICKMAN, LYNN B	73 SLADE, MARY HUMPHREY	
57 WHITE, LATASHA & ROBERSON, KOKICA	74 CARTER, CASPER EDWARD	

132 THOMAS, JENNIFER MARIA	144 MONROE, CLARENCE E
133 THOMAS, ROBBIE ET AL	145 FIELDS, JANNIE ROBERSON ALSTON &
134 THOMAS, VANESSA RENA	146 ALSTON, LONNIE JR
135 MATTHEWS, MALACHI & NINA	147 ROBBINS, LAURA
136 MATTHEWS, ELSIE HRS	
137 DOBSON, MARY	
138 OBI FAMILY LIMITED PARTNERSHIP	
139 BENJAMIN, WILLIAM T HRS	
140 BENJAMIN, JEANNETT	
141 MATTHEWS, JONATHAN & IRENE B	
142 GASKINS, SYLVIA	
143 GUILLEN, DAVID HERNANDEZ	

148 HARDISON, MICHAEL DENNIS & MARTHA
149 BUTTS, ROBERT GERALD
150 FISHER, ROBERT D

PRELIMINARY PLANS
DO NOT USE FOR CONSTRUCTION

INCOMPLETE PLANS
DO NOT USE FOR R/W ACQUISITION

DESIGN DATA

FUNCTIONAL CLASSIFICATION = INTERSTATE
DESIGN SPEED = 70 MPH
MAX. SUPERELEV. = 0.08

UTILITY INFORMATION:
To provide greater visual clarity, existing and proposed utilities are not shown on these maps or on other displays. The utility information shown on these maps is limited to location of major existing and potential utility easements. The designs shown on these maps, including utility easements, are preliminary and are subject to change.

NOTE:
Full Control of Access is defined as a connection to a facility provided only via ramps at interchanges. All cross-streets are grade-separated. No private driveway connections allowed.

NC ORTHOIMAGERY: JANUARY 2016

PUBLIC MEETING
R-5777C
Preferred Alternative
CRAVEN COUNTY
US 70 IMPROVEMENTS FROM THE HAVELOCK BYPASS TO EAST OF S.R. 1116 (THURMAN RD.)
AUGUST 2020 (Revised Oct. 26, 2020)
ROLL 3 OF 5

PUBLIC MEETING
R-5777C
Preferred Alternative
CRAVEN COUNTY
US 70 IMPROVEMENTS FROM THE HAVELOCK BYPASS TO EAST OF S.R. 1116 (THURMAN RD.)
AUGUST 2020 (Revised Oct. 26, 2020)
ROLL 3 OF 5