PUBLIC MEETING MAP
R-5777AB
CRAVEN COUNTY
US 70 IMPROVEMENTS EAST OF THURMAN RD (SR 1116) TO GARNER RD (SR 1122)

FEBRUARY 2019
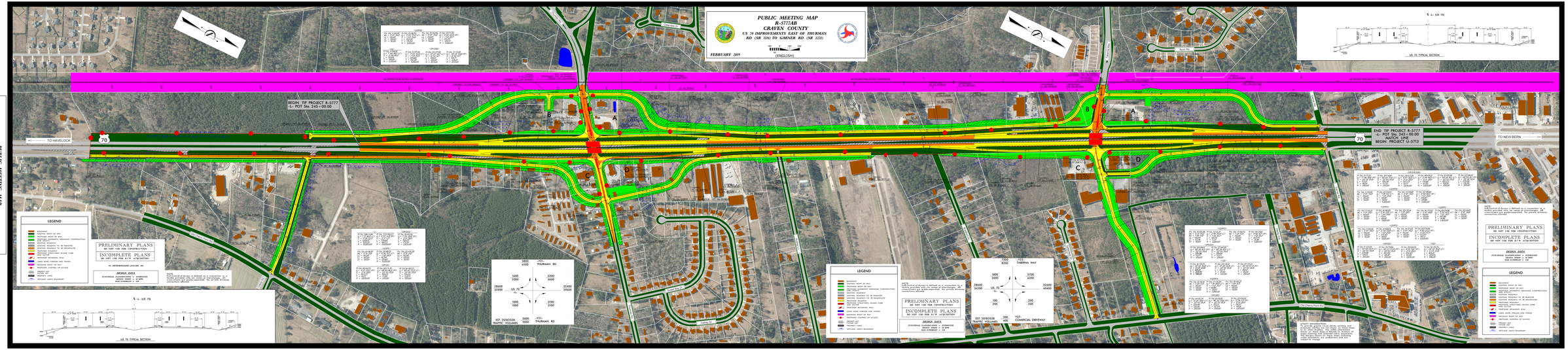
1" = 100' (ENGLISH)