Appendix — Conceptual Design Plans

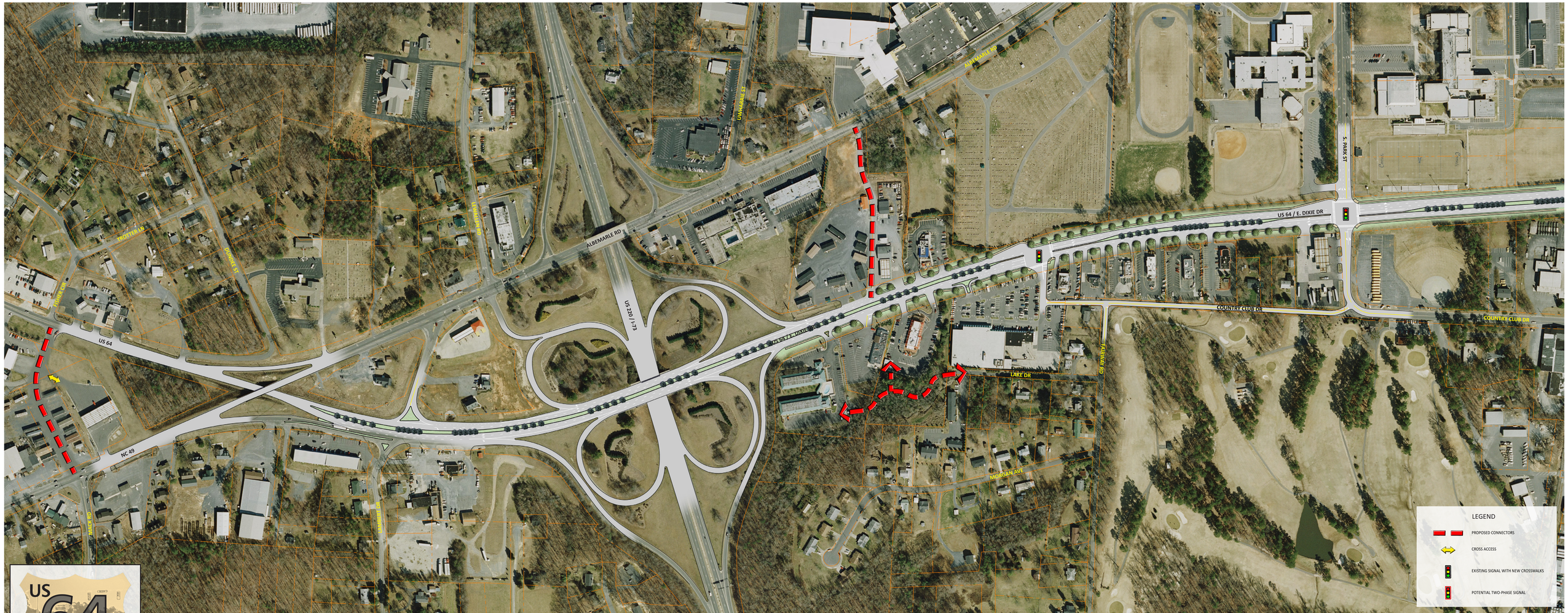

US 64 shared vision common solutions
Asheboro • Randolph County • NCDOT

US 64 CONCEPTUAL ROADWAY AND STREETSCAPE IMPROVEMENTS

SECTION 1 - US 64 @ US 220

Kimley-Horn and Associates, Inc.
URBAN RESOURCE GROUP

US 64 shared vision common solutions
Asheboro • Randolph County • NCDOT

US 64 CONCEPTUAL ROADWAY AND STREETSCAPE IMPROVEMENTS

SECTION 2 - SOUTH FAYETTEVILLE ST TO DUBLIN RD

Kimley-Horn and Associates, Inc.
URBAN RESOURCE GROUP

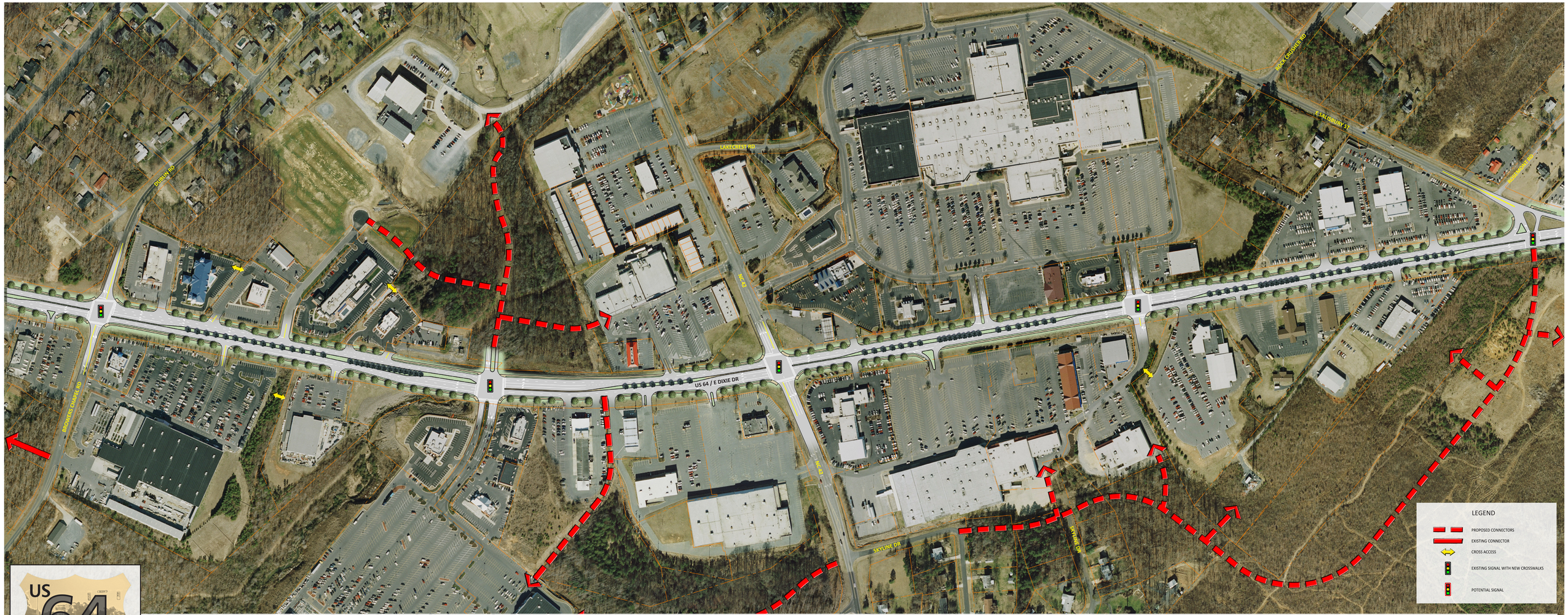

US 64 shared vision common solutions
Asheboro • Randolph County • NCDOT

US 64 CONCEPTUAL ROADWAY AND STREETSCAPE IMPROVEMENTS

SECTION 3 - DUBLIN RD TO E. SALISBURY ST

Kimley-Horn and Associates, Inc.
URBAN RESOURCE GROUP

US 64 shared vision common solutions
Asheboro • Randolph County • NCDOT

US 64 CONCEPTUAL ROADWAY AND STREETSCAPE IMPROVEMENTS

SECTION 4 - E. SALISBURY ST TO E. PRESNELL ST

0 50' 100' 200'

Kimley-Horn and Associates, Inc.
URBAN RESOURCE GROUP