

**ALTERNATIVE #1**

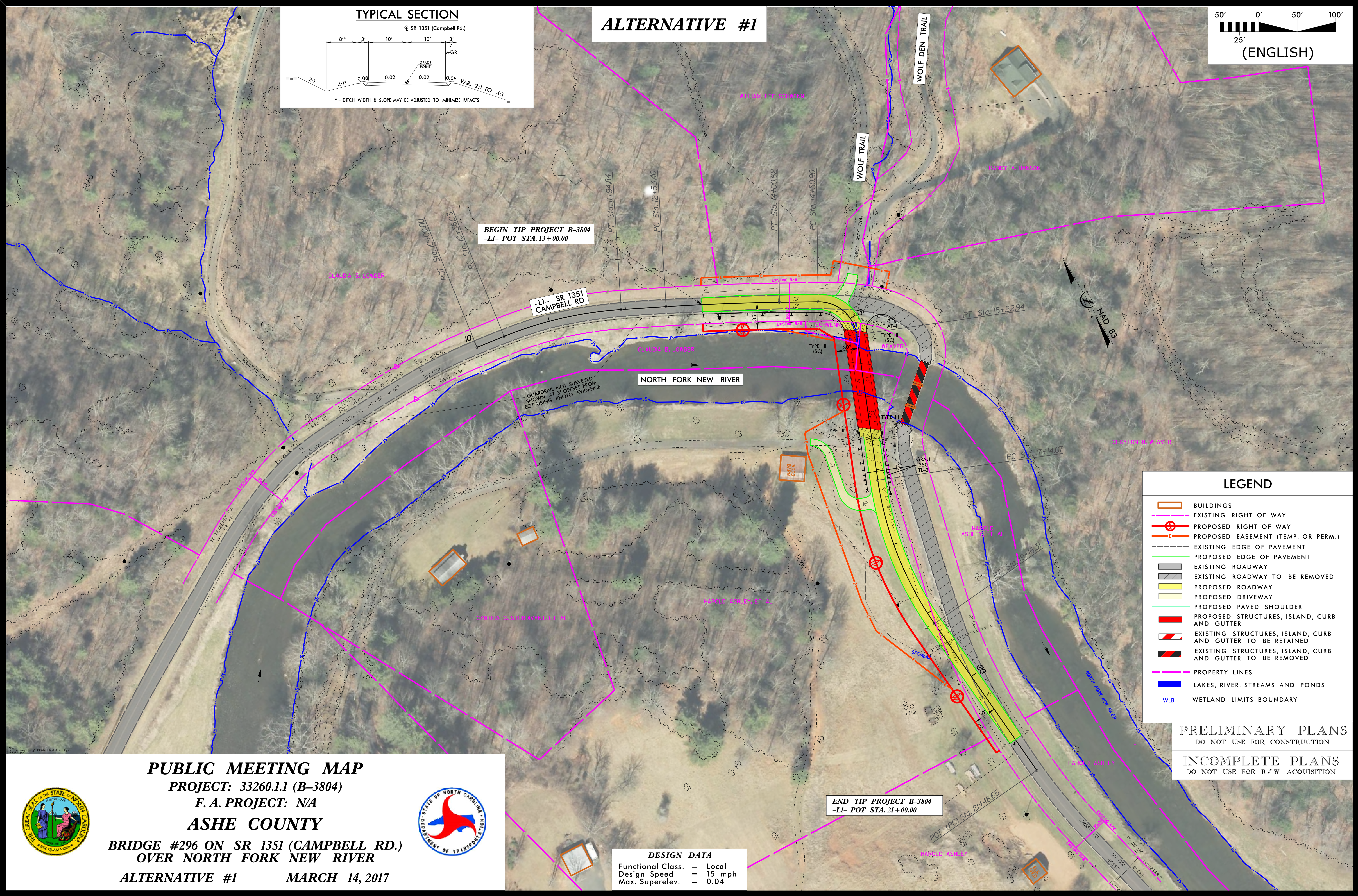
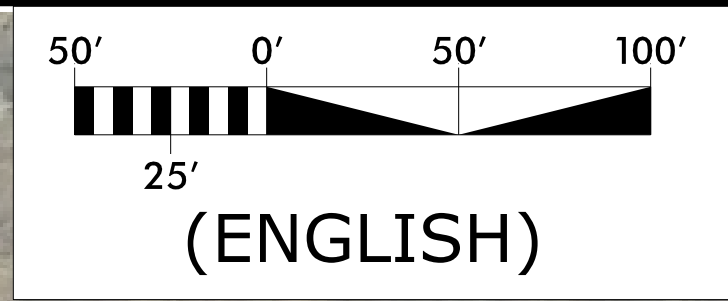

**LEGEND**

- BUILDINGS
- EXISTING RIGHT OF WAY
- PROPOSED RIGHT OF WAY
- PROPOSED EASEMENT (TEMP. OR PERM.)
- EXISTING EDGE OF PAVEMENT
- PROPOSED EDGE OF PAVEMENT
- EXISTING ROADWAY
- EXISTING ROADWAY TO BE REMOVED
- PROPOSED ROADWAY
- PROPOSED DRIVEWAY
- PROPOSED PAVED SHOULDER
- PROPOSED STRUCTURES, ISLAND, CURB AND GUTTER
- EXISTING STRUCTURES, ISLAND, CURB AND GUTTER TO BE RETAINED
- EXISTING STRUCTURES, ISLAND, CURB AND GUTTER TO BE REMOVED
- PROPERTY LINES
- LAKES, RIVER, STREAMS AND PONDS
- WLB - WETLAND LIMITS BOUNDARY

**PRELIMINARY PLANS**  
 DO NOT USE FOR CONSTRUCTION

**INCOMPLETE PLANS**  
 DO NOT USE FOR R/W ACQUISITION

**PUBLIC MEETING MAP**  
 PROJECT: 33260.1.1 (B-3804)  
 F. A. PROJECT: NA  
**ASHE COUNTY**  
**BRIDGE #296 ON SR 1351 (CAMPBELL RD.)**  
**OVER NORTH FORK NEW RIVER**  
**ALTERNATIVE #1**      **MARCH 14, 2017**

**DESIGN DATA**

Functional Class.	=	Local
Design Speed	=	15 mph
Max. Superelev.	=	0.04