

TYPICAL SECTION

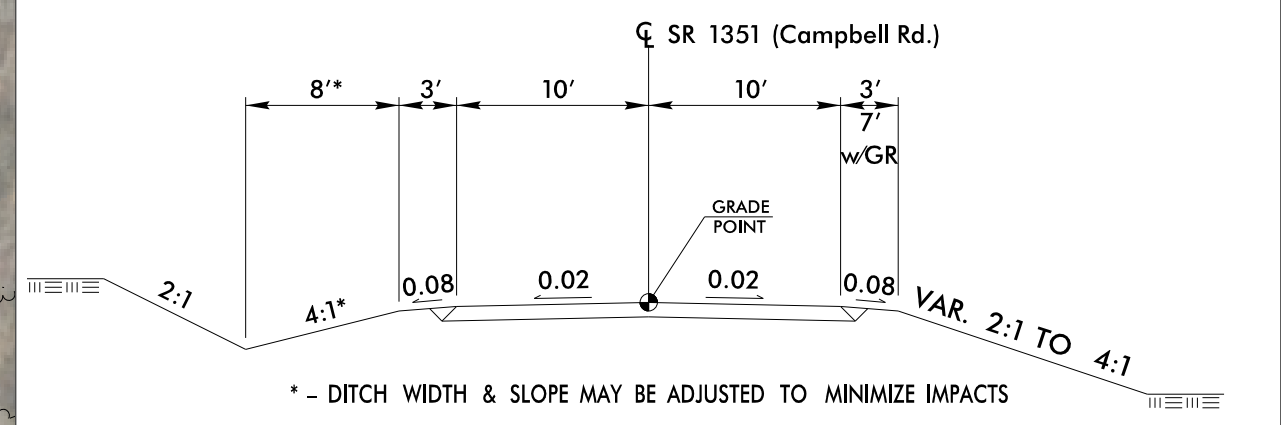

ALTERNATIVE #2

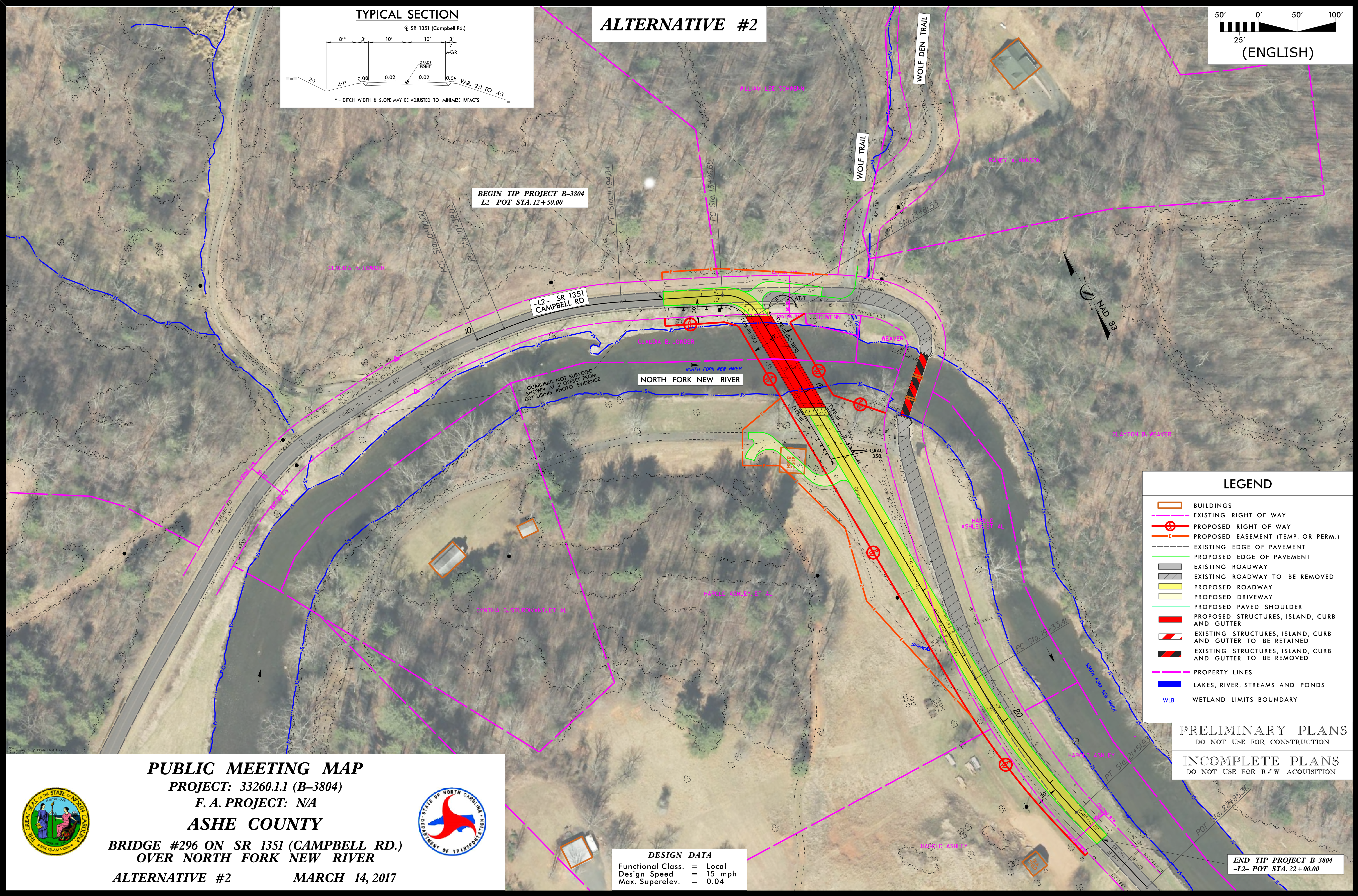
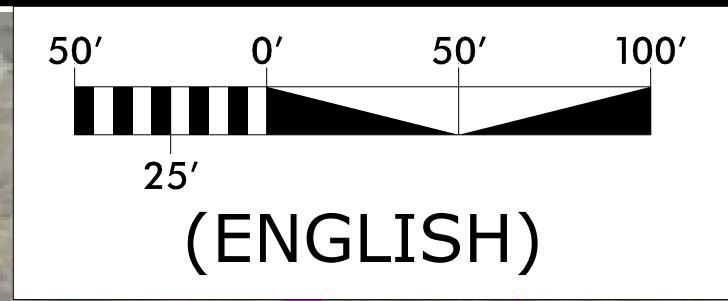

BEGIN TIP PROJECT B-3804
-L2- POT STA. 12+50.00

-L2- SR 1351
CAMPBELL RD

NORTH FORK NEW RIVER

LEGEND

- BUILDINGS
- EXISTING RIGHT OF WAY
- PROPOSED RIGHT OF WAY
- PROPOSED EASEMENT (TEMP. OR PERM.)
- EXISTING EDGE OF PAVEMENT
- PROPOSED EDGE OF PAVEMENT
- EXISTING ROADWAY
- EXISTING ROADWAY TO BE REMOVED
- PROPOSED ROADWAY
- PROPOSED DRIVEWAY
- PROPOSED PAVED SHOULDER
- PROPOSED STRUCTURES, ISLAND, CURB AND GUTTER
- EXISTING STRUCTURES, ISLAND, CURB AND GUTTER TO BE RETAINED
- EXISTING STRUCTURES, ISLAND, CURB AND GUTTER TO BE REMOVED
- PROPERTY LINES
- LAKES, RIVER, STREAMS AND PONDS
- WETLAND LIMITS BOUNDARY

PRELIMINARY PLANS
DO NOT USE FOR CONSTRUCTION

INCOMPLETE PLANS
DO NOT USE FOR R/W ACQUISITION

PUBLIC MEETING MAP

PROJECT: 33260.1.1 (B-3804)

F. A. PROJECT: NA

ASHE COUNTY

BRIDGE #296 ON SR 1351 (CAMPBELL RD.)
OVER NORTH FORK NEW RIVER

ALTERNATIVE #2

MARCH 14, 2017

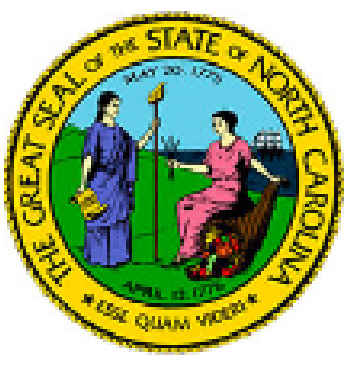

DESIGN DATA

Functional Class.	=	Local
Design Speed	=	15 mph
Max. Superelev.	=	0.04

END TIP PROJECT B-3804
-L2- POT STA. 22+00.00