

LEGEND

- BUILDINGS
- EXISTING RIGHT OF WAY
- PROPERTY LINES
- PROPOSED RIGHT OF WAY
- PROPOSED EASEMENT (TEMP. OR PERM.)
- EXISTING EDGE OF PAVEMENT
- PROPOSED EDGE OF PAVEMENT
- PROPOSED PAVED SHOULDER
- EXISTING ROADWAY
- EXISTING ROADWAY TO BE REMOVED
- PROPOSED ROADWAY
- PROPOSED DETOUR
- PROPOSED DETOUR STRUCTURE
- PROPOSED STRUCTURES, ISLAND, CURB AND GUTTER
- EXISTING STRUCTURES, ISLAND, CURB AND GUTTER TO BE RETAINED
- EXISTING STRUCTURES, ISLAND, CURB AND GUTTER TO BE REMOVED
- LAKES, RIVER, STREAMS AND PONDS
- WETLAND LIMITS BOUNDARY

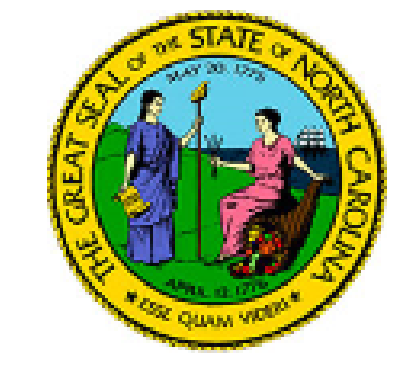

PUBLIC MEETING MAP
 PROJECT: 38479.1.2 (B-4704)
 F. A. PROJECT: NA
ASHE COUNTY
 BRIDGE #49 ON NC 88 /194
 OVER BUFFALO CREEK

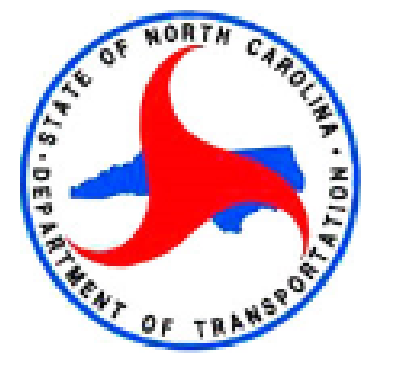

ALTERNATIVE #2 - DETOUR **MARCH 14, 2017**

88

194

NC 88 /194

SR 1507 STANLEY RD

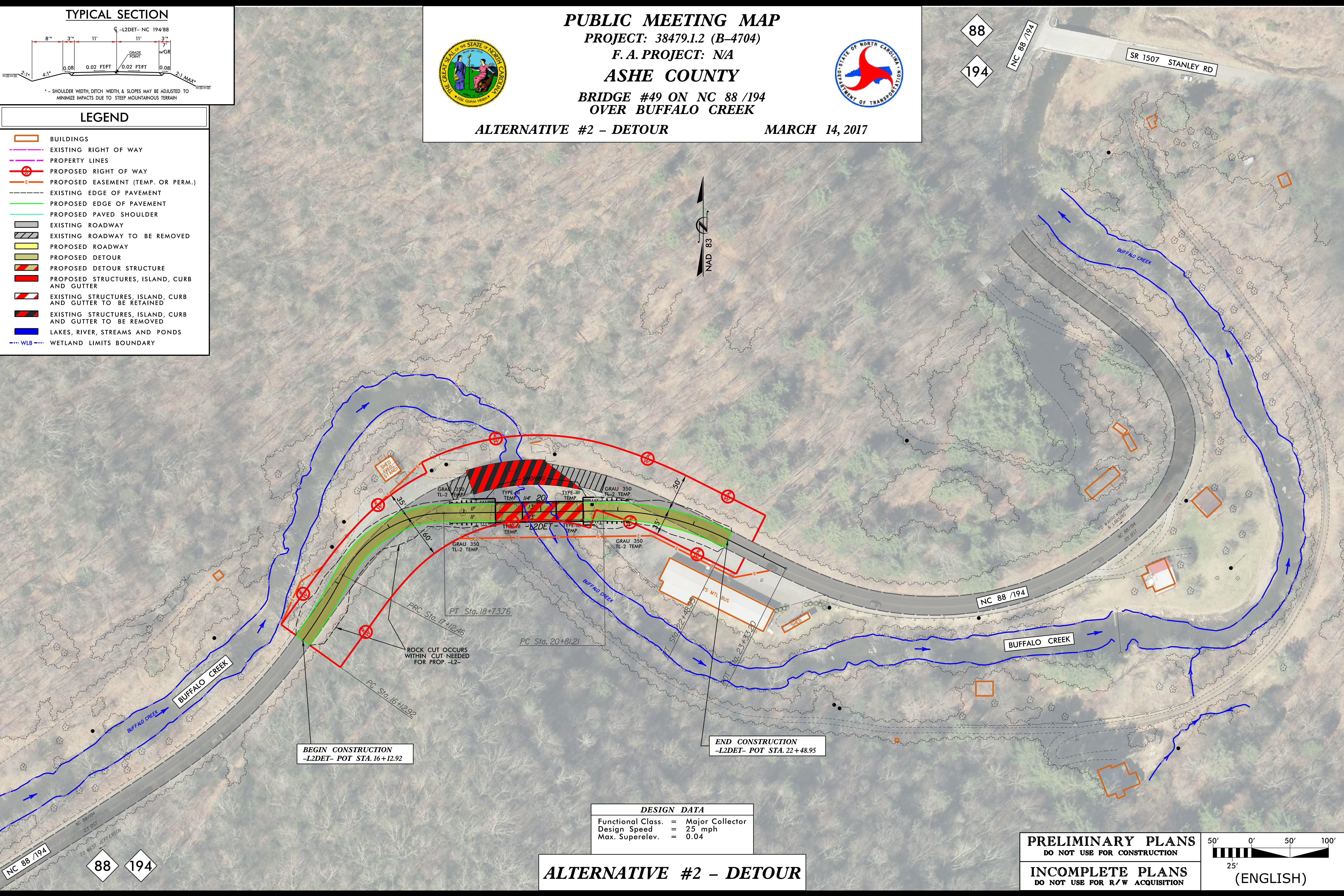

BEGIN CONSTRUCTION
-L2DET- POT STA. 16+12.92

END CONSTRUCTION
-L2DET- POT STA. 22+48.95

DESIGN DATA

Functional Class.	= Major Collector
Design Speed	= 25 mph
Max. Superelev.	= 0.04

ALTERNATIVE #2 - DETOUR

PRELIMINARY PLANS
DO NOT USE FOR CONSTRUCTION

INCOMPLETE PLANS
DO NOT USE FOR R/W ACQUISITION

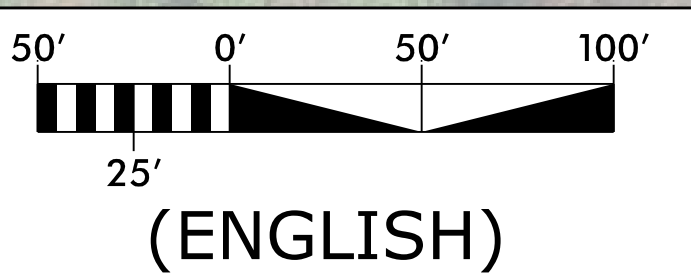

NC 88 /194

88 194