

ALTERNATIVE 1A (PREFERRED)

TIP PROJECT B-5356
WBS NO. 46070.1.FSI

GUILFORD COUNTY

BRIDGE 299 ON I-40 OVER
SOUTH BUFFALO CREEK

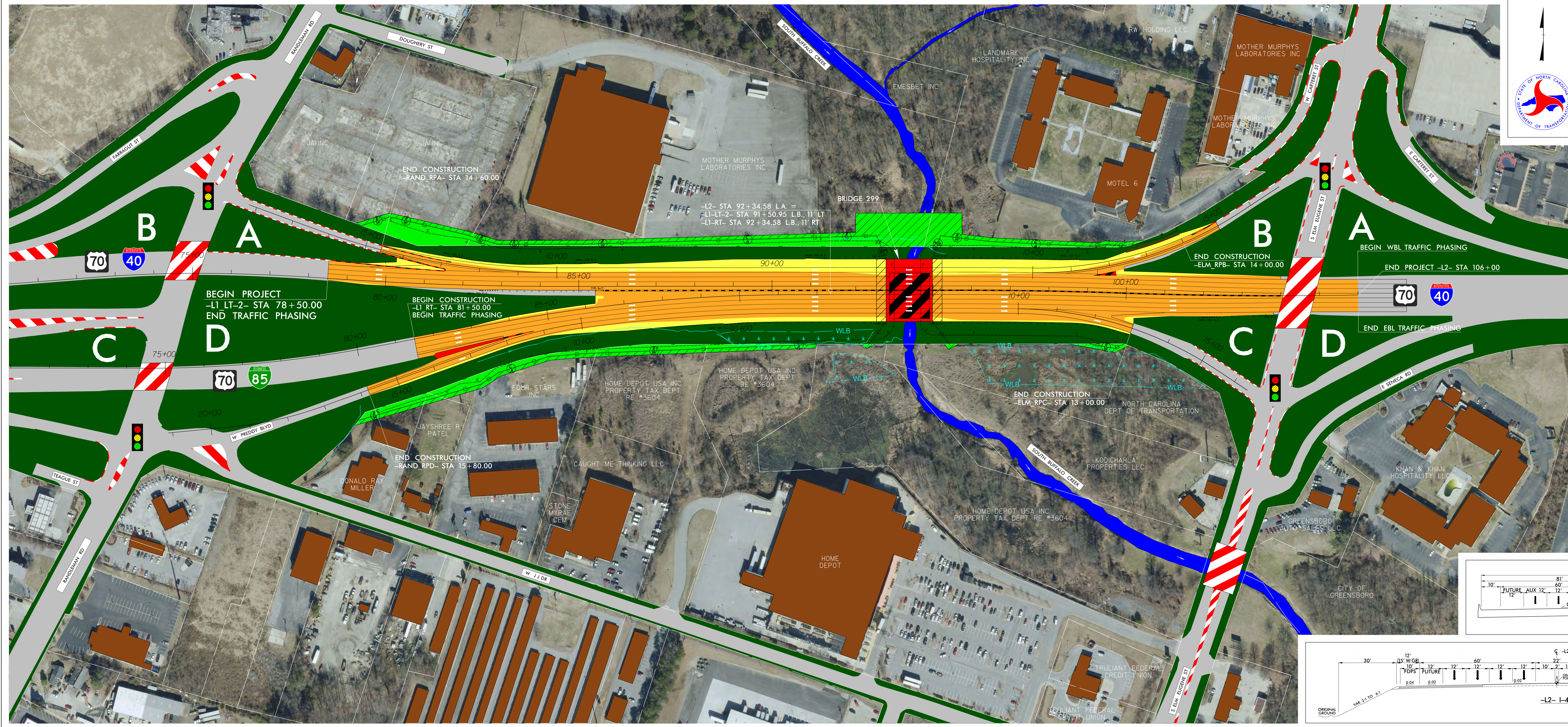
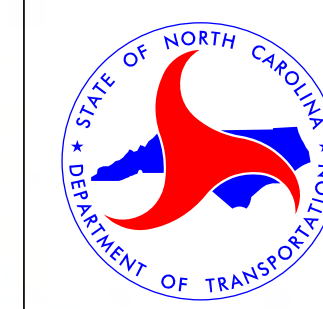

LEGEND

GUILFORD COUNTY BRIDGE 299
ON I-40 OVER SOUTH BUFFALO CREEK
(TIP PROJECT B-5356)

- BUILDINGS
- EXISTING RIGHT OF WAY
- PROPOSED RIGHT OF WAY
- PROPOSED EASEMENTS
- EXISTING ROADWAY
- EXISTING ROADWAY TO BE RESURFACED
- PROPOSED ROADWAY
- PROPOSED STRUCTURES, ISLAND, CURB AND GUTTER TO BE RETAINED
- EXISTING STRUCTURES, ISLAND, CURB AND GUTTER TO BE RETAINED
- EXISTING STRUCTURES, ISLAND, CURB AND GUTTER TO BE REMOVED
- STREAMS AND PONDS
- WETLANDS
- PROPERTY LINES
- SLOPE STAKE LINE
- PROPOSED FENCE
- PROPOSED CONTROL OF ACCESS
- EXISTING TRAFFIC SIGNAL

DESIGN DATA -L2-, -L1- RT-, -L1 LT2-

Functional Class.	= Interstate
Design Speed	= 60 mph
Max. Superelev.	= 0.10

BRIDGE 299 TRAFFIC DATA

2015 ADT	: 125,000
2040 ADT	: 145,400

PRELIMINARY PLANS
DO NOT USE FOR CONSTRUCTION
INCOMPLETE PLANS
DO NOT USE FOR P.L.F. ACQUISITION

