DESIGN PUBLIC MEETING MAP

WBS PROJECT 48446.1.1 (B-6050)

JOHNSTON COUNTY

REPLACE BRIDGE NO.110 ON SR 2130 (MICRO ROAD) OVER I-95

SEPTEMBER 29, 2022

NAD 83 / NA 2011

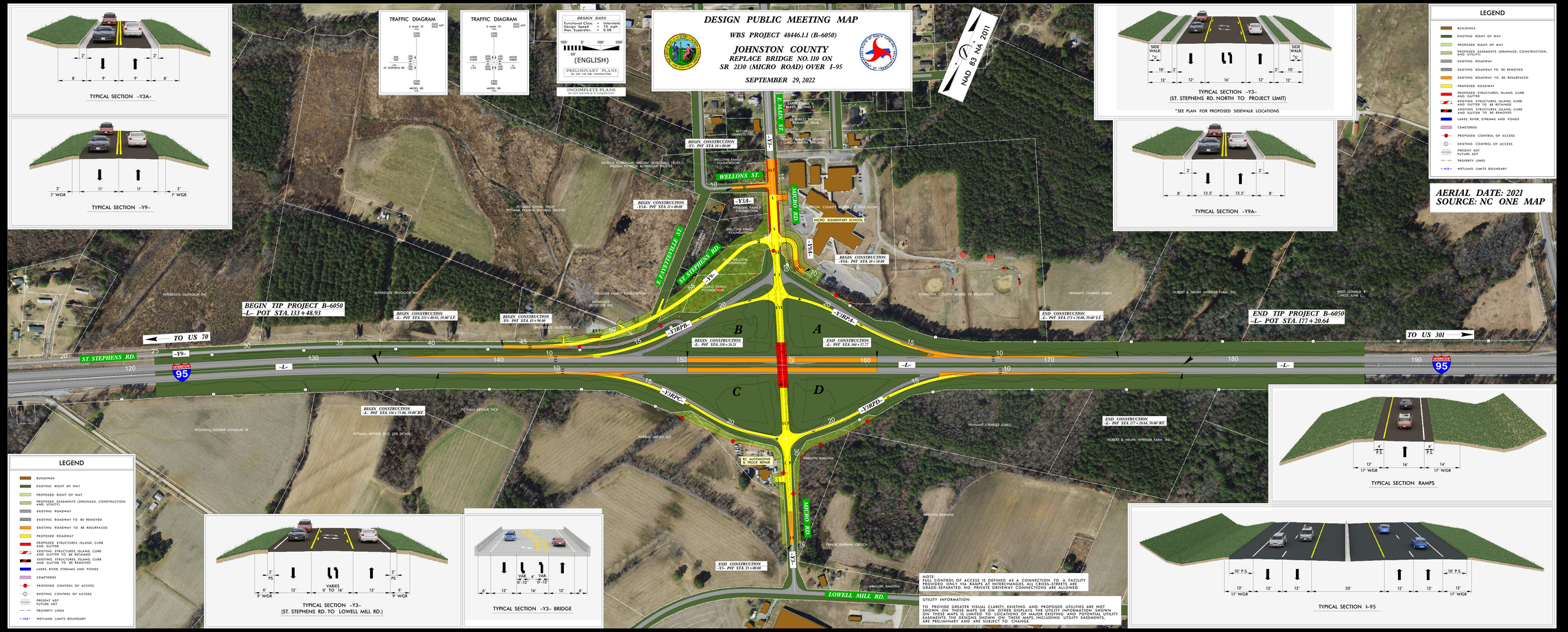

DESIGN PUBLIC MEETING MAP
WBS PROJECT 48446.1.1 (B-6050)
JOHNSTON COUNTY
REPLACE BRIDGE NO.110 ON SR 2130 (MICRO ROAD) OVER I-95
SEPTEMBER 29, 2022

DESIGN PUBLIC MEETING MAP
WBS PROJECT 48446.1.1 (B-6050)
JOHNSTON COUNTY
REPLACE BRIDGE NO.110 ON SR 2130 (MICRO ROAD) OVER I-95
SEPTEMBER 29, 2022