DESIGN PUBLIC MEETING MAP

WBS PROJECT 48446.1.1 (B-6050)

JOHNSTON COUNTY

REPLACE BRIDGE NO. 112 ON SR 2339 (BAGLEY ROAD) OVER I-95

SEPTEMBER 29, 2022

DESIGN DATA
Functional Class. = Interstate
Design Speed = 70 mph
Max. Superelev. = 0.08

100' 0' 100' 200'
50'
(ENGLISH)

PRELIMINARY PLANS
DO NOT USE FOR CONSTRUCTION

INCOMPLETE PLANS
DO NOT USE FOR R/W ACQUISITION

NAD 83 NA 2011

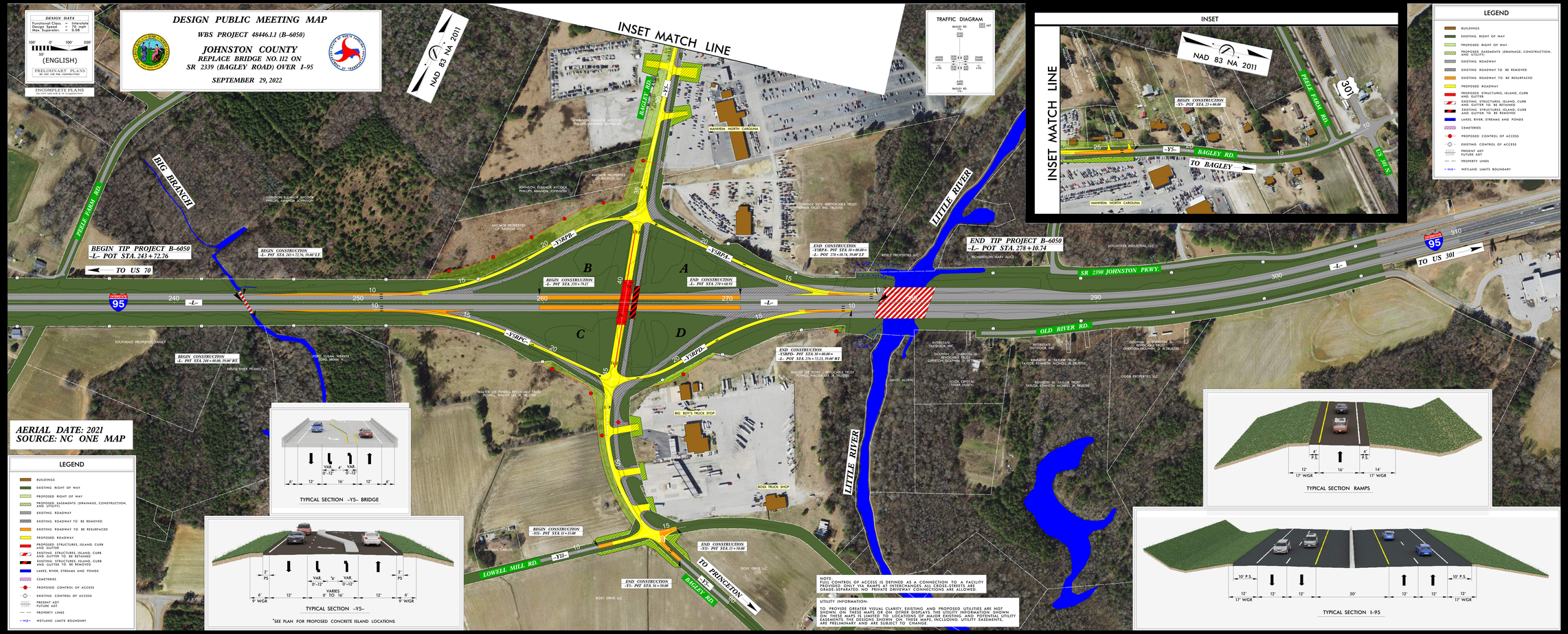

AERIAL DATE: 2021
SOURCE: NC ONE MAP

TYPICAL SECTION -YS- BRIDGE

TYPICAL SECTION -YS-

*SEE PLAN FOR PROPOSED CONCRETE ISLAND LOCATIONS

TYPICAL SECTION RAMPS

TYPICAL SECTION I-95

NOTE
THE CONTROL OF ACCESS IS DEFINED AS A CONNECTION TO A FACILITY PROVIDED ONLY VIA RAMPS AT INTERCHANGES. ALL CROSS-STREETS ARE GRADE-SEPARATED; NO PRIVATE DRIVEWAY CONNECTIONS ARE ALLOWED.

UTILITY INFORMATION:
TO PROVIDE GREATER VISUAL CLARITY, EXISTING AND PROPOSED UTILITIES ARE NOT SHOWN ON THESE MAPS OR ON OTHER DISPLAYS. THE UTILITY INFORMATION SHOWN ON THESE MAPS IS LIMITED TO LOCATIONS OF MAJOR EXISTING AND POTENTIAL UTILITY CORRIDORS. ALL UTILITY INFORMATION, INCLUDING UTILITY EASEMENTS, ARE PRELIMINARY AND ARE SUBJECT TO CHANGE.

DESIGN PUBLIC MEETING MAP
WBS PROJECT 48446.1.1 (B-6050)
JOHNSTON COUNTY
REPLACE BRIDGE NO. 112 ON SR 2339 (BAGLEY ROAD) OVER I-95
SEPTEMBER 29, 2022

DESIGN PUBLIC MEETING MAP
WBS PROJECT 48446.1.1 (B-6050)
JOHNSTON COUNTY
REPLACE BRIDGE NO. 112 ON SR 2339 (BAGLEY ROAD) OVER I-95
SEPTEMBER 29, 2022