EAST LAURINBURG, NC

1. FUTRELL, PHILIP & ELLEN W
2. SCHILLING, GERALD & JANET L
3. MCFADYEN, JERRY
4. LITTLE, CRYSTAL M
5. ZIELINSKI, DOROTHY
6. EVANS, BOBBY DEAN
7. HARRINGTON, NOAH WAYNE & TOWANA MCLEAN
8. STURDIVANT, AGNES
9. LOWERY, STEPHANIE STARR & BOBBY RAY JR
10. HULON, PEGGY
11. POWELL, JOHN
12. ELECTRICAL SYSTEMS, C/O GERALDINE PERKINS
13. AVERITT, LAVINIA
14. MARTIN, JOSEPH N
15. CARMICHAEL, WILLIAM P JR
16. XIONG, HERPAO & KAO LAI
17. A L MCCORMICK INC
18. EDWARDS, WOOD
19. AMIJI, HUZEFA & FATIMA
20. BERGMAN, RILEY W & MELISSA K
21. LAURINBURG SOUTHERN, INC. ATT: H P CLAUSSEN
22. SHEPPARD, PHILLIP GREGORY
23. ECONOMY BUILDING SUPPLY INC
24. KENNY'S SUPERETTE INC
25. MOLINA, RAFAEL
26. QUALITY OIL
27. J D CARMICHAEL FARMS
28. HOWELL LEE INC
29. HARPER MARY, C/O MARY MODLIN
30. LABIB, MAGID
31. MAOLA MILK, A & B
32. ROGERS, ALLEN W & BARBARA C
33. SERVICE MEDIA
34. CYPRESS CREEK GOLF LINKS INC

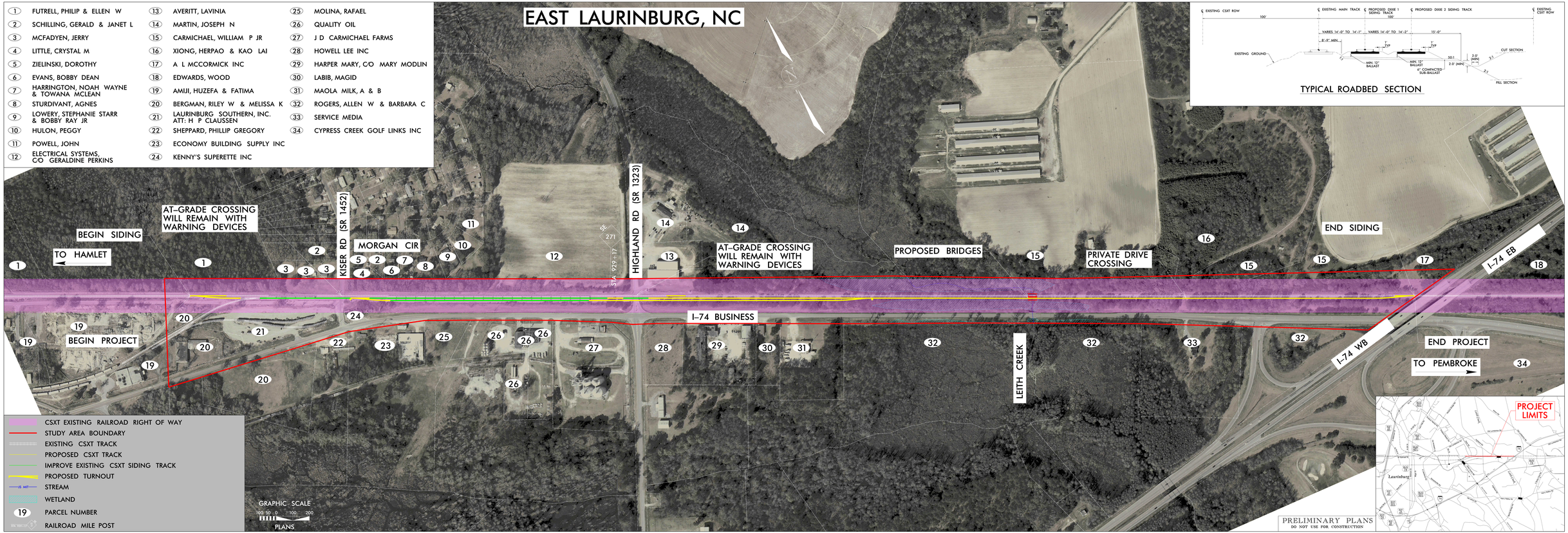

TYPICAL ROADBED SECTION

NORTH CAROLINA DEPARTMENT OF TRANSPORTATION
RAIL DIVISION

PROPOSED CONSTRUCTION OF THE EXTENSION OF THE DIXIE SIDING TRACKS
FROM MILE POST 270.54 TO MILE POST 271.94 ALONG CSXT SE LINE
TIP NO. C-5600BA
EAST LAURINBURG, SCOTLAND COUNTY, NORTH CAROLINA