PUBLIC MEETING MAP

TIP NO. C-5621

MECKLENBURG COUNTY

INTERSECTION IMPROVEMENTS AT SR 2679 (CATAWBA AVE.) AND U.S. 21 (STATESVILLE RD.)

OCTOBER 10, 2018

AERIAL DATE: MARCH 2015
SOURCE: NC ONE MAP

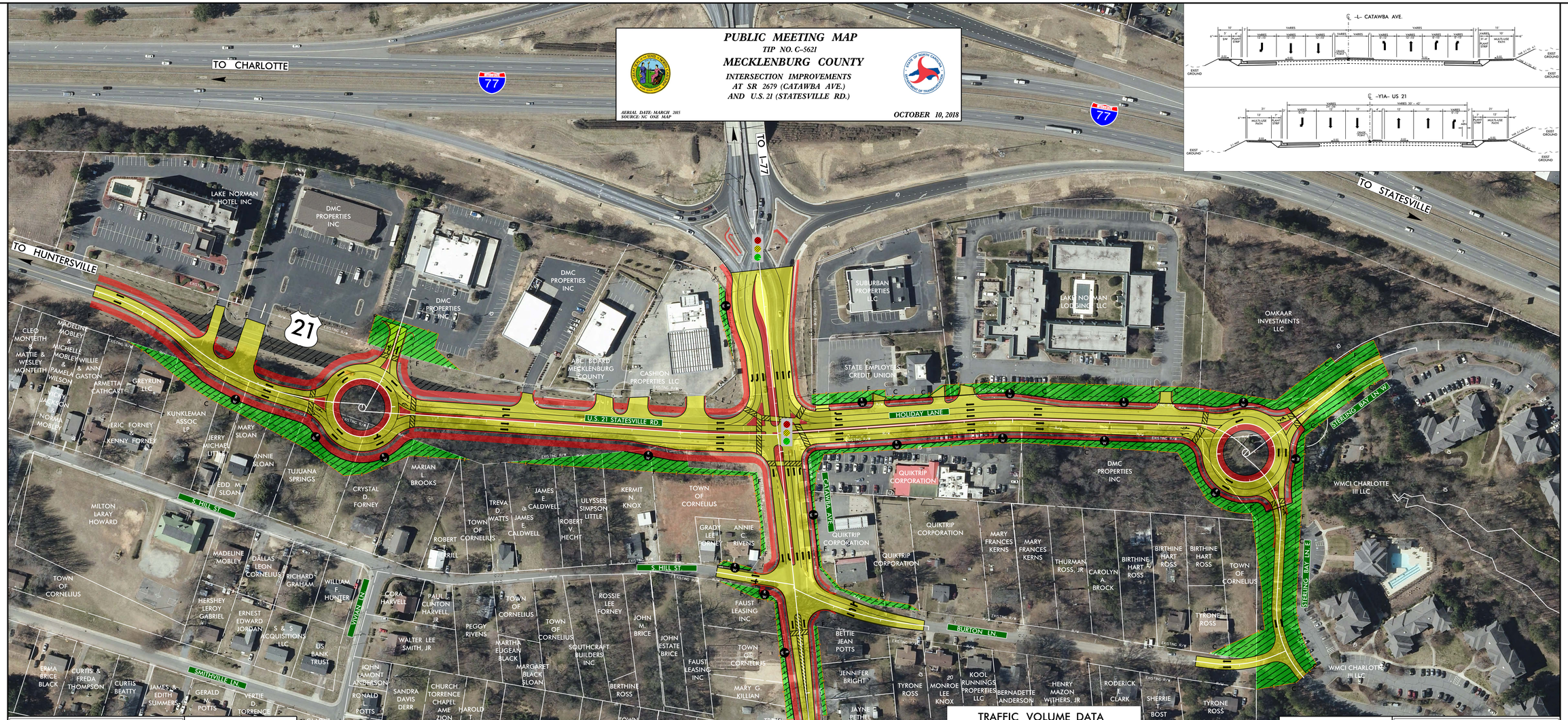

LEGEND

- PROPOSED ROADWAY
- PROPOSED STRUCTURES, ISLAND, SIDEWALK, CURB AND GUTTER
- EXISTING ROADWAY TO BE REMOVED
- PROPOSED EASEMENTS (DRAINAGE, CONSTRUCTION, AND UTILITY)
- PROPOSED SLOPE STAKES
- TEMPORARY CONSTRUCTION EASEMENT
- PROPOSED RIGHT OF WAY
- PROPERTY LINES
- EXISTING TRAFFIC SIGNAL

DESIGN DATA

Functional Class.	=	Minor Arterial
Design Speed	=	40 mph
Max. Superelev.	=	0.04

PRELIMINARY PLANS
DO NOT USE FOR CONSTRUCTION

INCOMPLETE PLANS
DO NOT USE FOR R/W ACQUISITION

SCALE
50' 0' 50' 100'
25'

IMPACTS AND DRIVEWAY TIES

LIMITS OF CONSTRUCTION AND THEIR IMPACTS SHOWN ON THIS HEARING MAP ARE BASED OFF OF PRELIMINARY DESIGNS AND ESTIMATES. AS DESIGN PROCEEDS THROUGH THE PROJECT STAGE, DESIGNERS WILL ATTEMPT TO MINIMIZE IMPACTS WHERE FEASIBLE USING FINAL GROUND SURVEYS. DRIVEWAY LOCATIONS WILL ALSO BE DETERMINED DURING FINAL DESIGN USING FINAL SURVEYS.

UTILITY INFORMATION

TO PROVIDE GREATER VISUAL CLARITY, EXISTING AND PROPOSED UTILITIES ARE NOT SHOWN ON THESE MAPS OR ON OTHER DISPLAYS. THE UTILITY INFORMATION SHOWN ON THESE MAPS IS BASED ON THE BEST INFORMATION AVAILABLE. PROPOSED UTILITY EASEMENTS, THE DESIGNS SHOWN ON THESE MAPS, INCLUDING UTILITY EASEMENTS, ARE PRELIMINARY AND ARE SUBJECT TO CHANGE.

TRAFFIC VOLUME DATA

	260 / 375	CATAWBA AVE.		
144 / 207	104 / 153		17 / 23	29 / 38
US 21	34 / 46		5 / 7	HOLIDAY LN
	177 / 252	CATAWBA AVE.		
2015 / 2040				

VOLUMES IN THOUSANDS

DESIGN DATA

Functional Class.	=	Minor Arterial
Design Speed	=	40 mph
Max. Superelev.	=	0.04

PRELIMINARY PLANS
DO NOT USE FOR CONSTRUCTION

INCOMPLETE PLANS
DO NOT USE FOR R/W ACQUISITION

SCALE
50' 0' 50' 100'
25'

IMPACTS AND DRIVEWAY TIES

LIMITS OF CONSTRUCTION AND THEIR IMPACTS SHOWN ON THIS HEARING MAP ARE BASED OFF OF PRELIMINARY DESIGNS AND ESTIMATES. AS DESIGN PROCEEDS THROUGH THE PROJECT STAGE, DESIGNERS WILL ATTEMPT TO MINIMIZE IMPACTS WHERE FEASIBLE USING FINAL GROUND SURVEYS. DRIVEWAY LOCATIONS WILL ALSO BE DETERMINED DURING FINAL DESIGN USING FINAL SURVEYS.

UTILITY INFORMATION

TO PROVIDE GREATER VISUAL CLARITY, EXISTING AND PROPOSED UTILITIES ARE NOT SHOWN ON THESE MAPS OR ON OTHER DISPLAYS. THE UTILITY INFORMATION SHOWN ON THESE MAPS IS BASED ON THE BEST INFORMATION AVAILABLE. PROPOSED UTILITY EASEMENTS, THE DESIGNS SHOWN ON THESE MAPS, INCLUDING UTILITY EASEMENTS, ARE PRELIMINARY AND ARE SUBJECT TO CHANGE.

LEGEND

- PROPOSED ROADWAY
- PROPOSED STRUCTURES, ISLAND, SIDEWALK, CURB AND GUTTER
- EXISTING ROADWAY TO BE REMOVED
- PROPOSED EASEMENTS (DRAINAGE, CONSTRUCTION, AND UTILITY)
- PROPOSED SLOPE STAKES
- TEMPORARY CONSTRUCTION EASEMENT
- PROPOSED RIGHT OF WAY
- PROPERTY LINES
- EXISTING TRAFFIC SIGNAL