DESIGN PUBLIC MEETING MAP

PROJECT 53077.1.1 (I–5877)
F. A. PROJECT NHPP–0095(032)69

HARNETT COUNTY

IMPROVE I–95 INTERCHANGES AT
SR 1811 (BUD HAWKINS ROAD) (EXIT 70) AND
SR 1002 (LONG BRANCH ROAD) (EXIT 71)
OCTOBER 24, 2017
ROLL 1 OF 2

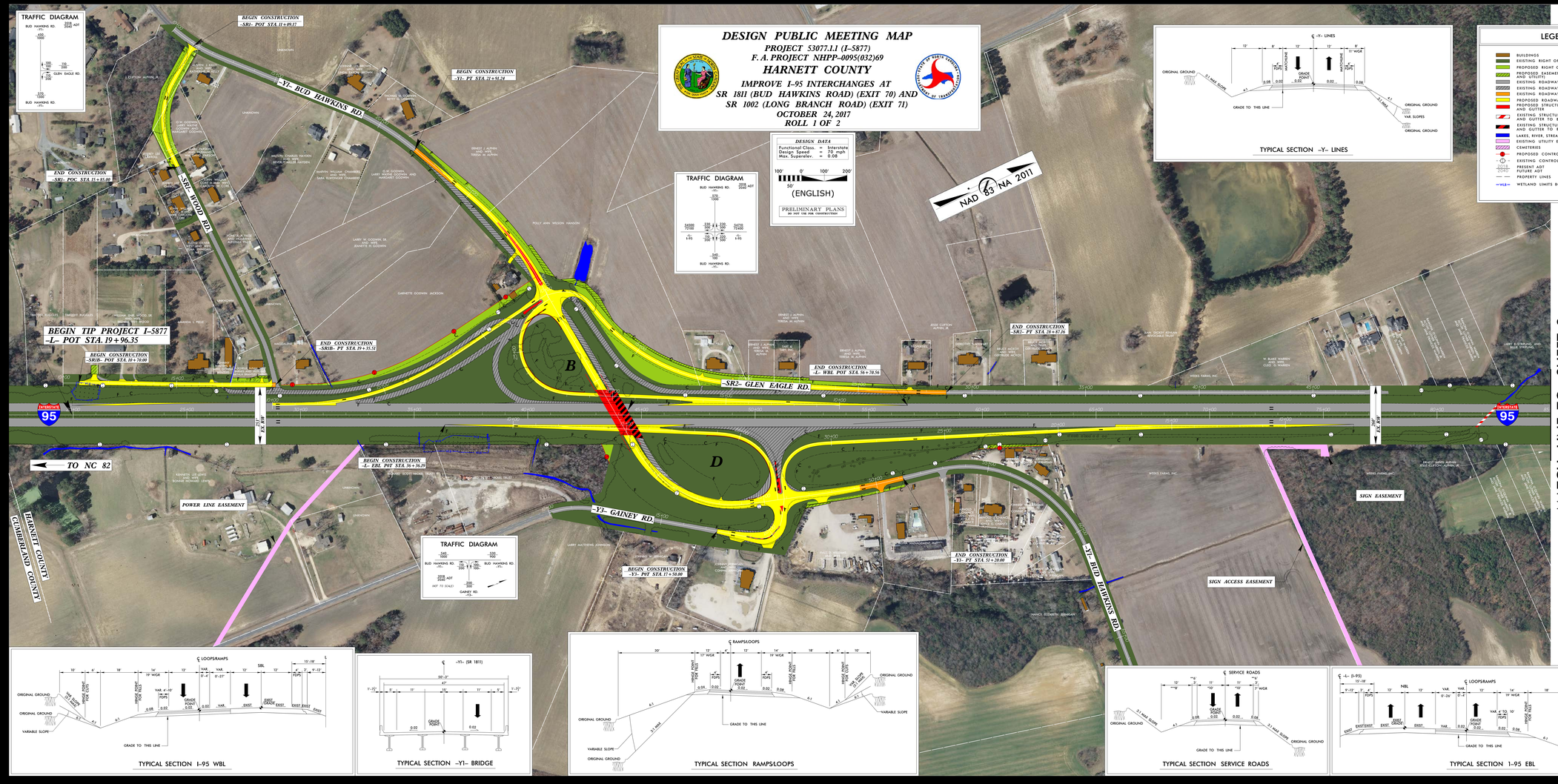

TYPICAL SECTION -Y- LINES

LEGEND

- BUILDINGS
- EXISTING RIGHT OF WAY
- PROPOSED RIGHT OF WAY
- PROPOSED EASEMENTS (DRAINAGE, CONSTRUCTION, AND UTILITY)
- EXISTING ROADWAY
- EXISTING ROADWAY TO BE REMOVED
- EXISTING ROADWAY TO BE RESURFACED
- PROPOSED ROADWAY
- PROPOSED STRUCTURES, ISLAND, CURB AND GUTTER
- EXISTING STRUCTURES, ISLAND, CURB AND GUTTER TO BE RETAINED
- EXISTING STRUCTURES, ISLAND, CURB AND GUTTER TO BE REMOVED
- LAKES, RIVER, STREAMS AND PONDS
- EXISTING UTILITY EASEMENT
- CEMETERIES
- PROPOSED CONTROL OF ACCESS
- EXISTING CONTROL OF ACCESS
- PRESENT ADT / FUTURE ADT
- PROPERTY LINES
- WETLAND LIMITS BOUNDARY

TYPICAL SECTION I-95 WBL

TYPICAL SECTION -Y1- BRIDGE

TYPICAL SECTION RAMPS/LOOPS

TYPICAL SECTION SERVICE ROADS

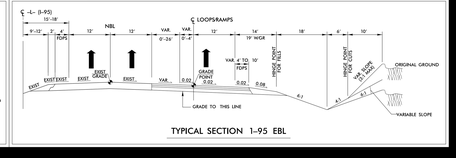

TYPICAL SECTION I-95 EBL

DESIGN PUBLIC MEETING MAP
PROJECT 53077.1.1 (I-5877)
F.A. PROJECT NHPP-0095(032)69
HARNETT COUNTY
IMPROVE I-95 INTERCHANGES AT
SR 1811 (BUD HAWKINS ROAD) (EXIT 70) AND
SR 1002 (LONG BRANCH ROAD) (EXIT 71)
OCTOBER 24, 2017
ROLL 1 OF 2

DESIGN PUBLIC MEETING MAP
PROJECT 53077.1.1 (I-5877)
F.A. PROJECT NHPP-0095(032)69
HARNETT COUNTY
IMPROVE I-95 INTERCHANGES AT
SR 1811 (BUD HAWKINS ROAD) (EXIT 70) AND
SR 1002 (LONG BRANCH ROAD) (EXIT 71)
OCTOBER 24, 2017
ROLL 1 OF 2