DESIGN PUBLIC MEETING MAP

PROJECT 53078.1.1 (I-5878)
F. A. PROJECT NHP-0095(007)73

HARNETT COUNTY

IMPROVE I-95 INTERCHANGES AT US 421 (EAST CUMBERLAND STREET, EXIT 73) AND SR 1793 (SPRING BRANCH/POPE ROAD, EXIT 72)
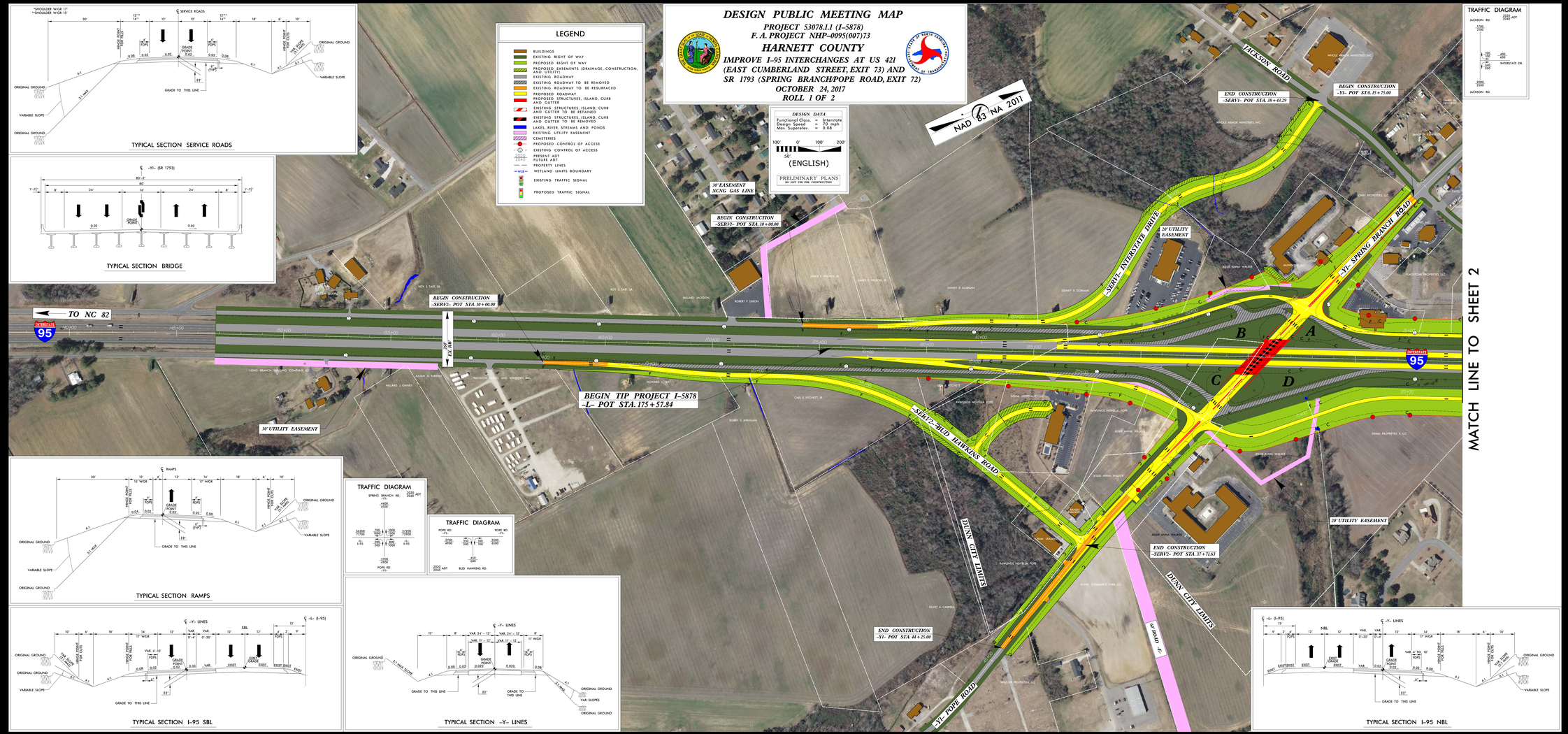
OCTOBER 24, 2017
ROLL 1 OF 2