DESIGN PUBLIC MEETING MAP

PROJECT 53083.1.1 (I-5883)
F. A. PROJECT NHPP-0095(033)74

HARNETT COUNTY

IMPROVE I-95 INTERCHANGES AT
SR 1808 (JONESBORO ROAD) (EXIT 75) AND
SR 1709 (HODGES CHAPEL ROAD) (EXIT 77)

OCTOBER 24, 2017

ROLL 1 OF 3

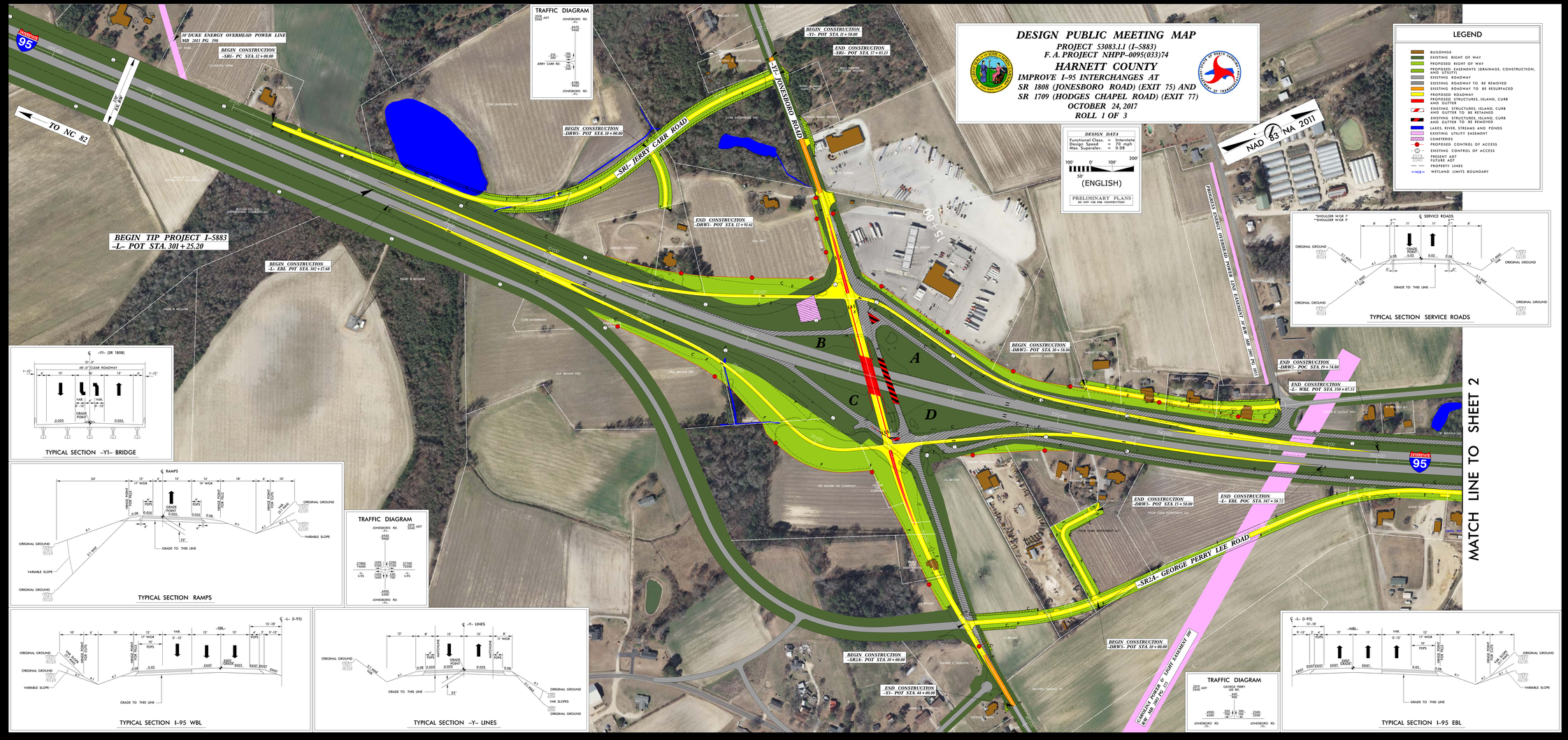

DESIGN DATA
Functional Class. = Interstate
Design Speed = 70 mph
Max. Superelev. = 0.08
100' 0' 100' 200'
50'
(ENGLISH)
PRELIMINARY PLANS
DO NOT USE FOR CONSTRUCTION

LEGEND
- BUILDINGS
- EXISTING RIGHT OF WAY
- PROPOSED RIGHT OF WAY
- PROPOSED EASEMENTS (DRAINAGE, CONSTRUCTION, AND UTILITY)
- EXISTING ROADWAY
- EXISTING ROADWAY TO BE REMOVED
- EXISTING ROADWAY TO BE RESURFACED
- PROPOSED ROADWAY
- PROPOSED STRUCTURES, ISLAND, CURB AND GUTTER
- EXISTING STRUCTURES, ISLAND, CURB AND GUTTER TO BE RETAINED
- EXISTING STRUCTURES, ISLAND, CURB AND GUTTER TO BE REMOVED
- LAKES, RIVER, STREAMS AND PONDS
- EXISTING UTILITY EASEMENT
- CEMETERIES
- PROPOSED CONTROL OF ACCESS
- EXISTING CONTROL OF ACCESS
- PRESENT ADT
- FUTURE ADT
- PROPERTY LINES
- WETLAND LIMITS BOUNDARY

DESIGN PUBLIC MEETING MAP
PROJECT 53083.1.1 (I-5883)
F. A. PROJECT NHPP-0095(033)74
HARNETT COUNTY
IMPROVE I-95 INTERCHANGES AT
SR 1808 (JONESBORO ROAD) (EXIT 75) AND
SR 1709 (HODGES CHAPEL ROAD) (EXIT 77)
OCTOBER 24, 2017
ROLL 1 OF 3